

Reporte de Información Epidemiológica del Consumo de Drogas

**Tendencias del *consumo de drogas en los últimos 30 días* en personas con consumo de drogas ilícitas solicitantes de tratamiento en Centros de Integración Juvenil al 2° semestre de 2025
(Nivel nacional y entidades federativas)**

Reporte técnico 26-1f

México, marzo de 2026

Directorio

Presidente del patronato nacional

Dr. Roberto Tapia Conyer

Fundadora de Centros de Integración Juvenil, A.C. y vicepresidenta vitalicia del patronato nacional

Sra. Kena Moreno

Directora general

Dra. Carmen Fernández Cáceres

Director operativo y de patronatos

Dr. José Ángel Prado García

Director normativo

Mtro. David Bruno Díaz Negrete

Director de investigación y enseñanza

Dr. Miguel Ángel Mendoza Meléndez

Elaboración:

Mtra. Karina Jiménez Silvestre

Mtra. Alma Delia Gutiérrez López

Mtro. Omar Leonardo Ruiz Orona

Supervisión:

Dr. Miguel Ángel Mendoza Meléndez

Dr. José Nahum Rangel Villafaña

Cita sugerida:

Centros de Integración Juvenil, A.C., (2026). Reporte de información epidemiológica del consumo de drogas. Tendencias del consumo de drogas en los últimos 30 días en personas con consumo de drogas ilícitas solicitantes de tratamiento en Centros de Integración Juvenil al 2º semestre de 2025. Ciudad de México, México: CIJ.

Disponible en: <http://www.cij.gob.mx/programas/Investigacion/Epidemiologica.asp>

Presentación

Como parte del seguimiento epidemiológico del consumo de drogas en personas de primer ingreso a tratamiento en Centros de Integración Juvenil (CIJ), el presente documento muestra la actualización de las tendencias observadas en el **consumo en los últimos 30 días** de las personas que consumen drogas ilícitas que solicitaron atención entre el segundo semestre de 2004 y el segundo semestre de 2025.

Los datos se obtuvieron del formato de entrevista inicial del expediente clínico electrónico, formato que se completa con la información de cada persona que solicita atención por primera vez en CIJ. El registro de la información lo realiza el personal del equipo médico técnico designado para ello, en cada una de las unidades de atención.

La información se presenta a nivel nacional y para cada una de las entidades federativas en las que CIJ cuenta con al menos una unidad operativa y donde se ofrece el servicio de tratamiento.

Las drogas que se incluyen en las tendencias del consumo son: tabaco, alcohol, cannabis (mariguana/hachís), inhalables, cocaína (clorhidrato de cocaína), crack, metanfetaminas, éxtasis (MDMA y sustancias con efectos similares), benzodiacepinas (incluye Roypnol), heroína y alucinógenos.

Es pertinente mencionar que a lo largo de los años las tendencias del consumo se han visto influenciadas por diversos motivos, aspecto que se debe considerar para su interpretación. Para el primer semestre de 2010 se ajustó el formato de «Entrevista inicial» y se incorporó el expediente clínico a un sistema electrónico. En el año 2020, las políticas sanitarias establecidas por el gobierno para contener la pandemia por COVID-19 ocasionó un menor registro de nuevos ingresos a tratamiento. En el primer semestre del 2021 se ajustó nuevamente el formato de «Entrevista inicial» y se implementó un nuevo sistema de captura (Sistema CIJ 3.0). Durante el primer semestre del año 2022 se levantaron las restricciones de movilidad establecidas por el gobierno por la pandemia por COVID-19.



Catálogo general de sustancias psicoactivas

Sustancia de	2004-2020	2021-2025
Tabaco	Tabaco	Tabaco; Nicotina en dispositivo electrónico
Alcohol	Bebidas alcohólicas	Bebidas fermentadas; Bebidas destiladas; Alcohol puro ("alcohol del 96")
Cannabis	Mariguana, Hachís	Mariguana "estándar"; Mariguana modificada, con alto nivel de THC; Hachís – Resina; Hachís - Aceite o miel
Inhalables	Solventes y removedores, Pegamentos, Esmaltes y pinturas; Otros inhalables	Solventes y removedores, Pegamentos, Esmaltes y pinturas; Gasolinas y combustibles; Otros inhalables
Cocaína	Cocaína (polvo blanco)	Cocaína en polvo blanco
Crack	Crack	Crack
Metanfetaminas	Metanfetaminas	Metanfetaminas: cristal; Metanfetaminas: hielo; Metanfetaminas: "Metas"
Éxtasis	Éxtasis y otras metanfetaminas alucinógenas	Éxtasis; Drogas de diseño con efectos similares al éxtasis; Piperazinas con efectos similares al éxtasis; Aminoindanos
Benzodiacepinas	Benzodiacepinas, Rohypnol	Benzodiacepinas, Rohypnol
Heroína	Heroína	Heroína blanca; Heroína negra o morena
Alucinógenos	LSD, Plantas alucinógenas, Otras drogas alucinógenas o disociativas	LSD; LSA; Hongos alucinógenos; Peyote (mezcalina); Salvia divinorum u otras variedades; Ololiuhqui; Floripondio; Ayahuasca; Otras plantas con efectos alucinógenos o disociativos; Fenciclidina; Análogos del PCP; Ketamina; Dextrometorfano, DMT; Triptaminas psicodélicas derivadas y análogas del DMT; Grupo 2C x; Grupo DO x; Grupo NBOMe; Otras drogas de diseño con efectos psicodélicos; Otras sustancias con efectos psicodélicos.



Unidades de atención

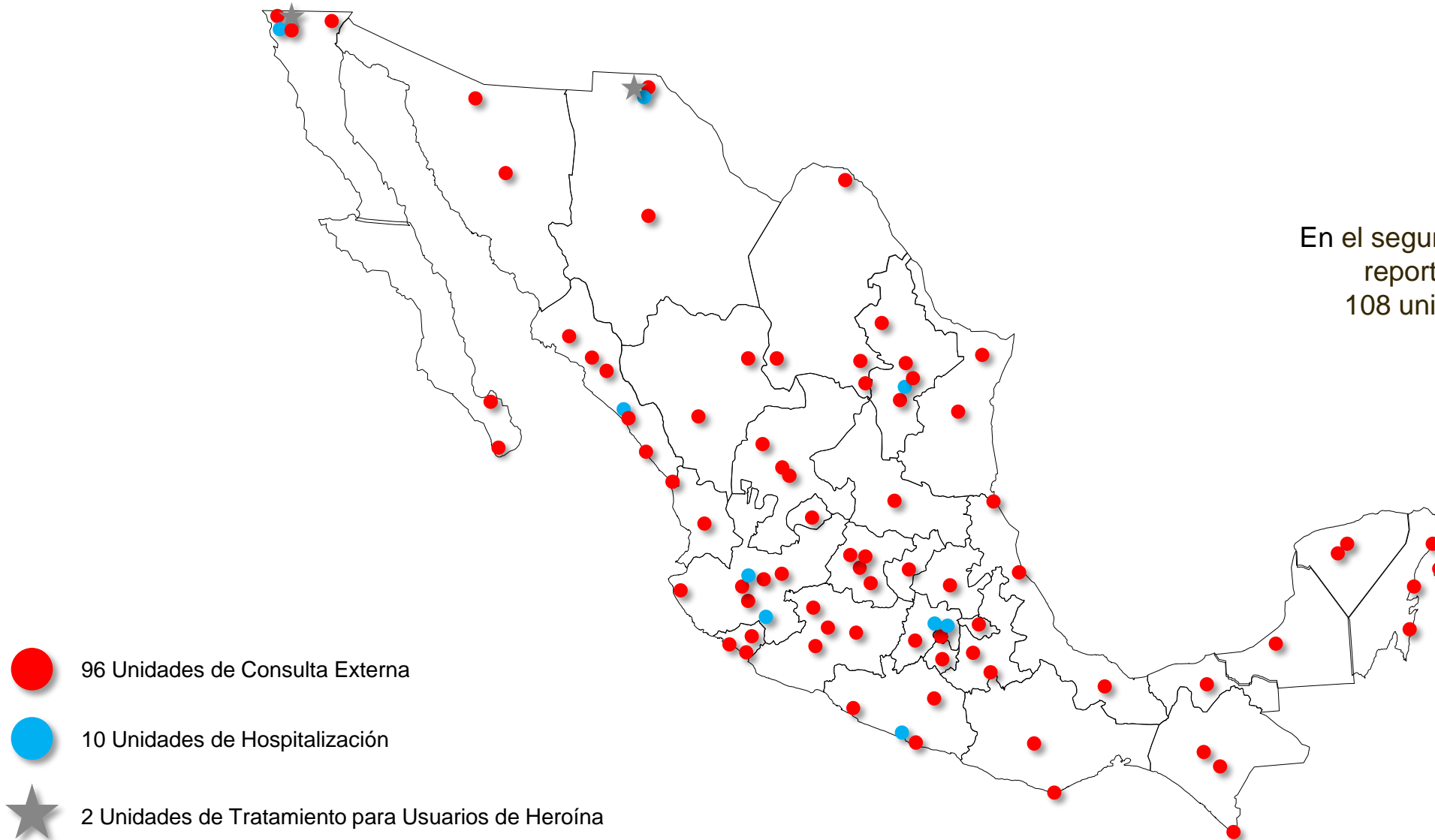



Consumo de drogas en los últimos 30 días en personas con consumo de drogas ilícitas solicitantes de tratamiento en CIJ

Nivel nacional

2° semestre de 2004 – 2° semestre de 2025

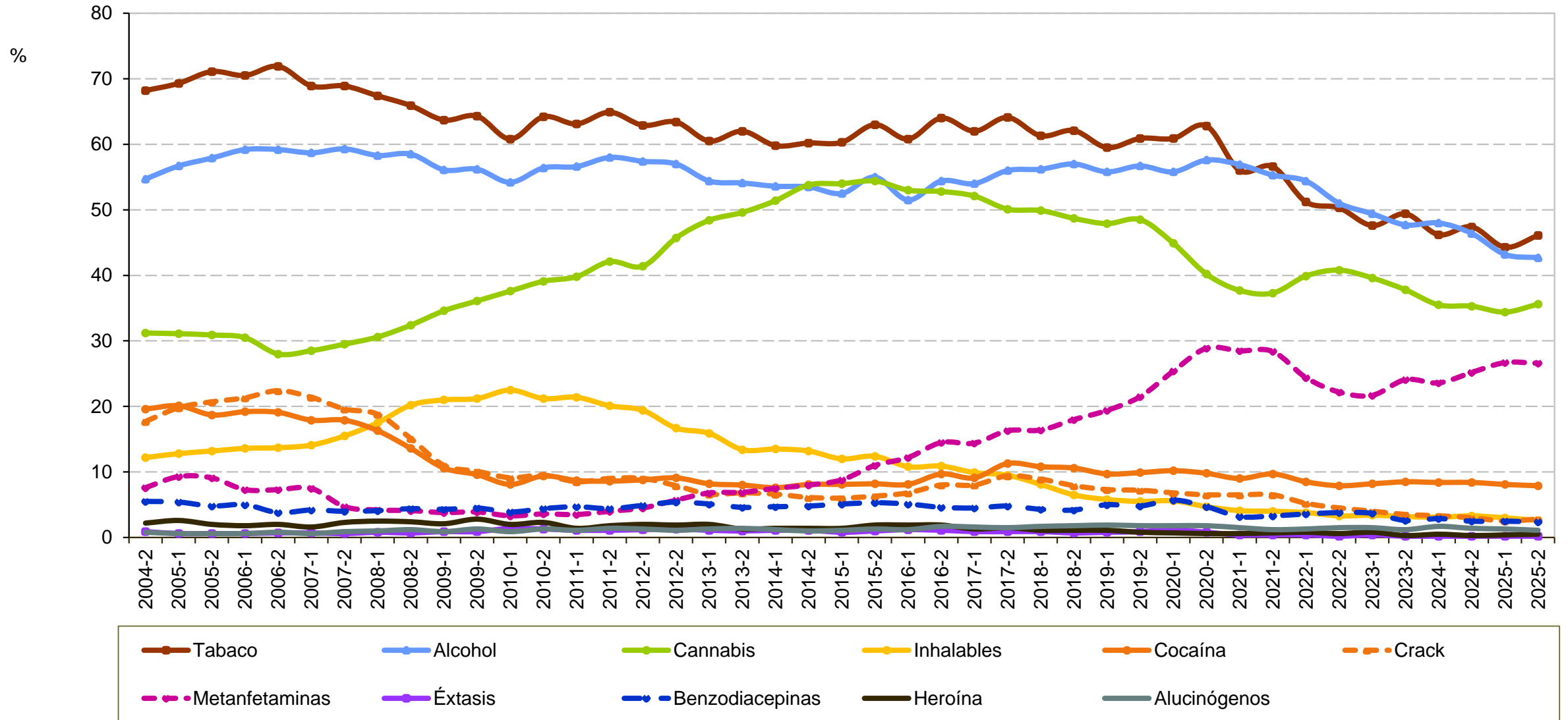

Fuente: Elaboración propia con información del Reporte de información epidemiológica del consumo de drogas. México: CIJ. (2026).



Consumo de drogas en los últimos 30 días en personas con consumo de drogas ilícitas solicitantes de tratamiento en CIJ

Nivel nacional

2° semestre de 2004 - 2° semestre de 2025

Semestre	Total de casos	Tabaco	Alcohol	Cannabis	Inhalables	Cocaína	Crack	Metanfetaminas	Éxtasis	Benzodiazepinas	Heroína	Alucinógenos
2004-2	8,458	68.2	54.7	31.2	12.2	19.6	17.7	7.6	0.9	5.5	2.2	0.8
2005-1	10,075	69.3	56.7	31.1	12.8	20.1	19.8	9.3	0.6	5.4	2.6	0.6
2005-2	9,346	71.1	57.9	30.9	13.2	18.7	20.7	9.1	0.6	4.8	2.0	0.6
2006-1	10,037	70.5	59.2	30.5	13.6	19.2	21.3	7.3	0.6	5.0	1.8	0.6
2006-2	8,876	71.9	59.2	28.0	13.7	19.1	22.4	7.3	0.7	3.8	2.0	0.8
2007-1	10,423	68.9	58.7	28.5	14.1	17.9	21.4	7.5	0.7	4.2	1.6	0.6
2007-2	9,204	68.9	59.3	29.5	15.5	17.9	19.6	4.7	0.6	4.0	2.3	0.9
2008-1	10,666	67.4	58.3	30.6	17.5	16.3	18.8	4.2	0.8	4.1	2.5	1.0
2008-2	9,773	65.9	58.5	32.4	20.2	13.6	15.1	4.1	0.7	4.4	2.4	1.2
2009-1	10,964	63.7	56.1	34.6	21.0	10.6	11.0	3.8	0.9	4.3	2.1	0.9
2009-2	9,827	64.3	56.2	36.1	21.2	9.6	10.1	3.9	0.9	4.5	2.8	1.3
2010-1	11,758	60.8	54.2	37.6	22.5	7.7	9.1	3.3	1.1	3.9	2.0	0.9
2010-2	11,671	64.2	56.4	39.1	21.2	9.4	9.5	3.6	1.1	4.4	2.3	1.3
2011-1	12,367	63.1	56.6	39.8	21.4	8.7	8.5	3.5	1.1	4.7	1.4	1.1
2011-2	11,958	64.9	58.0	42.1	20.1	8.6	9.0	4.0	1.1	4.4	1.8	1.4
2012-1	12,787	62.9	57.4	41.4	19.4	8.8	9.0	4.5	1.2	4.9	2.0	1.3
2012-2	11,941	63.4	57.0	45.7	16.7	9.1	7.9	5.7	1.3	5.4	1.9	1.1
2013-1	13,291	60.5	54.4	48.4	15.9	8.2	6.6	6.8	1.1	5.1	2.0	1.3
2013-2	11,692	62.0	54.1	49.6	13.4	8.0	6.8	6.9	1.0	4.6	1.3	1.4
2014-1	11,673	59.8	53.6	51.4	13.5	7.6	6.6	7.5	1.1	4.7	1.4	1.2
2014-2	10,792	60.2	53.5	53.8	13.2	8.1	6.1	8.0	1.1	4.8	1.4	1.0
2015-1	11,804	60.3	52.5	54.0	12.0	8.1	6.0	8.8	0.8	5.1	1.4	1.1
2015-2	10,862	63.0	55.0	54.4	12.4	8.2	6.3	11.0	1.0	5.3	1.9	1.3
2016-1	10,934	60.8	51.5	53.0	10.8	8.1	6.8	12.2	1.2	5.1	1.9	1.2
2016-2	12,096	64.0	54.4	52.8	10.9	9.7	8.0	14.5	1.1	4.6	1.9	1.7
2017-1	11,811	62.0	54.0	52.1	9.9	9.1	8.0	14.4	0.9	4.5	1.3	1.6
2017-2	10,083	64.1	56.0	50.1	9.5	11.3	9.4	16.3	0.9	4.8	1.5	1.5
2018-1	11,352	61.3	56.2	49.9	8.1	10.8	8.9	16.4	0.9	4.3	1.1	1.7
2018-2	10,757	62.1	57.0	48.7	6.5	10.6	7.9	18.0	0.7	4.2	1.1	1.8
2019-1	11,596	59.5	55.8	47.9	5.8	9.7	7.3	19.4	0.8	5.0	1.1	1.9
2019-2	11,238	60.9	56.7	48.5	5.5	9.9	7.2	21.5	0.9	4.8	0.8	1.8
2020-1	8,567	60.9	55.8	44.9	5.6	10.2	6.8	25.4	1.2	5.7	0.7	1.8
2020-2	6,042	62.8	57.6	40.2	4.7	9.8	6.5	28.9	0.8	4.7	0.6	1.8
2021-1	6,557	56.0	56.9	37.7	4.1	9.0	6.5	28.5	0.4	3.2	0.6	1.5
2021-2	7,205	56.6	55.3	37.3	4.0	9.7	6.5	28.4	0.4	3.3	0.7	1.2
2022-1	9,252	51.2	54.4	39.9	3.8	8.5	5.2	24.4	0.4	3.6	0.8	1.3
2022-2	9,696	50.3	51.0	40.8	3.3	7.9	4.5	22.2	0.2	3.8	0.6	1.5
2023-1	10,843	47.6	49.4	39.6	3.4	8.2	4.0	21.7	0.4	3.7	0.8	1.5
2023-2	9,584	49.4	47.7	37.8	3.2	8.5	3.5	24.1	0.2	2.6	0.3	1.2
2024-1	9,938	46.2	48.0	35.5	3.1	8.4	3.3	23.6	0.2	2.9	0.5	1.7
2024-2	9,528	47.4	46.4	35.3	3.3	8.4	3.0	25.2	0.2	2.5	0.3	1.4
2025-1	10,947	44.3	43.2	34.4	3.0	8.1	2.5	26.7	0.2	2.5	0.4	1.3
2025-2	10,679	46.1	42.7	35.6	2.6	7.9	2.8	26.6	0.2	2.4	0.5	1.1

Fuente: Elaboración propia con información del Reporte de información epidemiológica del consumo de drogas. México: CIJ. (2026).



Consumo de drogas en los últimos 30 días en personas con consumo de drogas ilícitas solicitantes de tratamiento en CIJ Aguascalientes (CIJ Aguascalientes) 2° semestre de 2004 - 2° semestre de 2025

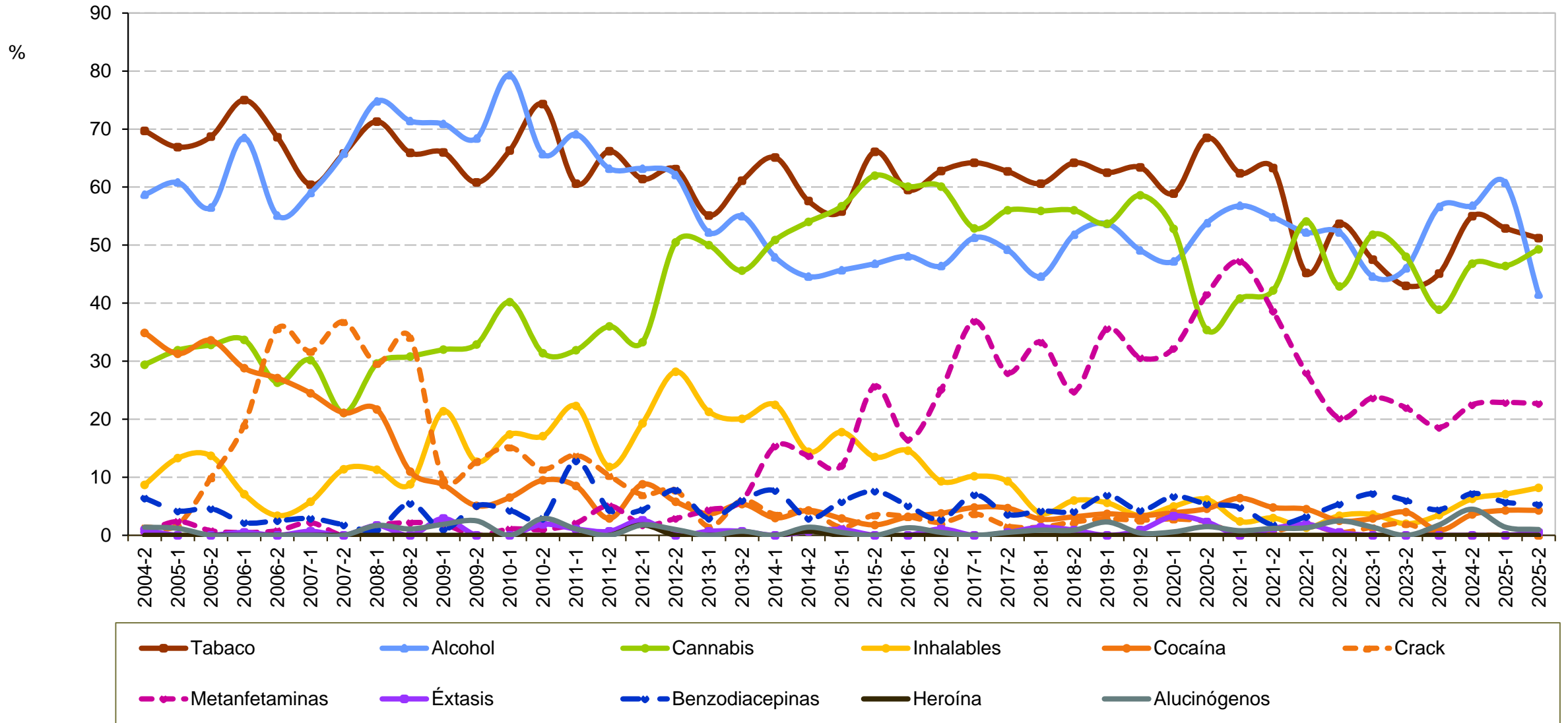

Fuente: Elaboración propia con información del Reporte de información epidemiológica del consumo de drogas. México: CIJ. (2026).



Consumo de drogas en los últimos 30 días en personas con consumo de drogas ilícitas solicitantes de tratamiento en CIJ

Aguascalientes (CIJ Aguascalientes)

2° semestre de 2004 - 2° semestre de 2025

Semestre	Total de casos	Tabaco	Alcohol	Cannabis	Inhalables	Cocaína	Crack	Metanfetaminas	Éxtasis	Benzodiacepinas	Heroína	Alucinógenos
2004-2	218	69.7	58.7	29.4	8.7	34.9	1.4	0.5	0.9	6.4	0.0	1.4
2005-1	166	66.9	60.8	31.9	13.3	31.3	1.8	2.4	0.0	4.2	0.0	1.2
2005-2	131	68.7	56.5	32.8	13.7	33.6	9.9	0.8	0.0	4.6	0.0	0.0
2006-1	184	75.0	68.5	33.7	7.1	28.8	19.0	0.5	0.5	2.2	0.0	0.0
2006-2	118	68.6	55.1	26.3	3.4	27.1	35.6	0.8	0.0	2.5	0.0	0.0
2007-1	139	60.4	59.0	30.2	5.8	24.5	31.7	2.2	0.7	2.9	0.0	0.0
2007-2	114	65.8	65.8	21.1	11.4	21.1	36.8	0.0	0.0	1.8	0.0	0.0
2008-1	115	71.3	74.8	29.6	11.3	21.7	29.6	1.7	1.7	0.9	0.0	1.7
2008-2	91	65.9	71.4	30.8	8.8	11.0	34.1	2.2	0.0	5.5	0.0	1.1
2009-1	103	66.0	70.9	32.0	21.4	8.7	9.7	1.9	2.9	1.0	0.0	1.9
2009-2	79	60.8	68.4	32.9	12.7	5.1	12.7	0.0	0.0	5.1	0.0	2.5
2010-1	92	66.3	79.3	40.2	17.4	6.5	15.2	1.1	0.0	4.3	0.0	0.0
2010-2	105	74.3	65.7	31.4	17.1	9.5	11.4	1.0	1.0	2.9	0.0	2.9
2011-1	94	60.6	69.1	31.9	22.3	8.5	13.8	2.1	1.1	12.8	0.0	1.1
2011-2	136	66.2	63.2	36.0	11.8	2.9	10.3	5.1	0.7	4.4	0.0	0.0
2012-1	114	61.4	63.2	33.3	19.3	8.8	7.0	1.8	2.6	4.4	1.8	1.8
2012-2	103	63.1	62.1	50.5	28.2	5.8	7.8	2.9	0.0	7.8	0.0	1.0
2013-1	136	55.1	52.2	50.0	21.3	3.7	1.5	4.4	0.7	2.9	0.0	0.0
2013-2	149	61.1	55.0	45.6	20.1	5.4	6.0	6.0	0.7	6.0	0.0	0.7
2014-1	169	65.1	47.9	50.9	22.5	3.0	3.6	15.4	0.0	7.7	0.0	0.0
2014-2	139	57.6	44.6	54.0	14.4	4.3	4.3	13.7	0.7	2.9	0.7	1.4
2015-1	208	55.8	45.7	56.7	17.8	2.9	1.4	12.0	1.0	5.8	0.0	0.5
2015-2	171	66.1	46.8	62.0	13.5	1.8	3.5	25.7	0.0	7.6	0.0	0.0
2016-1	158	59.5	48.1	60.1	14.6	3.2	3.2	16.5	0.0	5.1	0.0	1.3
2016-2	183	62.8	46.4	60.1	9.3	3.8	2.2	25.1	1.1	2.7	0.0	0.5
2017-1	187	64.2	51.3	52.9	10.2	4.8	3.7	36.9	0.0	7.0	0.0	0.0
2017-2	193	62.7	49.2	56.0	9.3	4.7	1.6	28.0	0.5	3.6	0.0	0.5
2018-1	213	60.6	44.6	55.9	3.8	2.8	1.4	33.3	1.4	4.2	0.0	0.9
2018-2	218	64.2	51.8	56.0	6.0	3.2	2.3	24.8	0.9	4.1	0.0	0.9
2019-1	216	62.5	53.7	53.7	5.6	3.7	2.8	35.6	0.0	6.9	0.0	2.3
2019-2	232	63.4	49.1	58.6	3.4	3.4	2.6	30.6	0.9	4.3	0.0	0.4
2020-1	180	58.9	47.2	52.8	5.0	3.9	2.8	32.2	3.3	6.7	0.0	0.6
2020-2	130	68.5	53.8	35.4	6.2	4.6	2.3	41.5	2.3	5.4	0.0	1.5
2021-1	125	62.4	56.8	40.8	2.4	6.4	0.0	47.2	0.0	4.8	0.0	0.8
2021-2	166	63.3	54.8	42.2	3.0	4.8	0.6	38.6	1.2	1.8	0.0	1.2
2022-1	157	45.2	52.2	54.1	1.3	4.5	1.9	28.0	1.9	3.2	0.0	1.3
2022-2	203	53.7	52.2	42.9	3.4	2.5	0.5	20.2	0.5	5.4	0.0	2.5
2023-1	139	47.5	44.6	51.8	3.6	2.9	1.4	23.7	0.0	7.2	0.0	1.4
2023-2	100	43.0	46.0	48.0	2.0	4.0	2.0	22.0	0.0	6.0	0.0	0.0
2024-1	113	45.1	56.6	38.9	3.5	0.9	0.0	18.6	0.0	4.4	0.0	1.8
2024-2	111	55.0	56.8	46.8	6.3	3.6	0.0	22.5	0.0	7.2	0.0	4.5
2025-1	140	52.9	60.7	46.4	7.1	4.3	0.0	22.9	0.0	5.7	0.0	1.4
2025-2	207	51.2	41.5	49.3	8.2	4.3	0.0	22.7	0.5	5.3	0.0	1.0

Fuente: Elaboración propia con información del Reporte de información epidemiológica del consumo de drogas. México: CIJ. (2026).



Consumo de drogas en los últimos 30 días en personas con consumo de drogas ilícitas solicitantes de tratamiento en CIJ Baja California 2° semestre de 2004 - 2° semestre de 2025

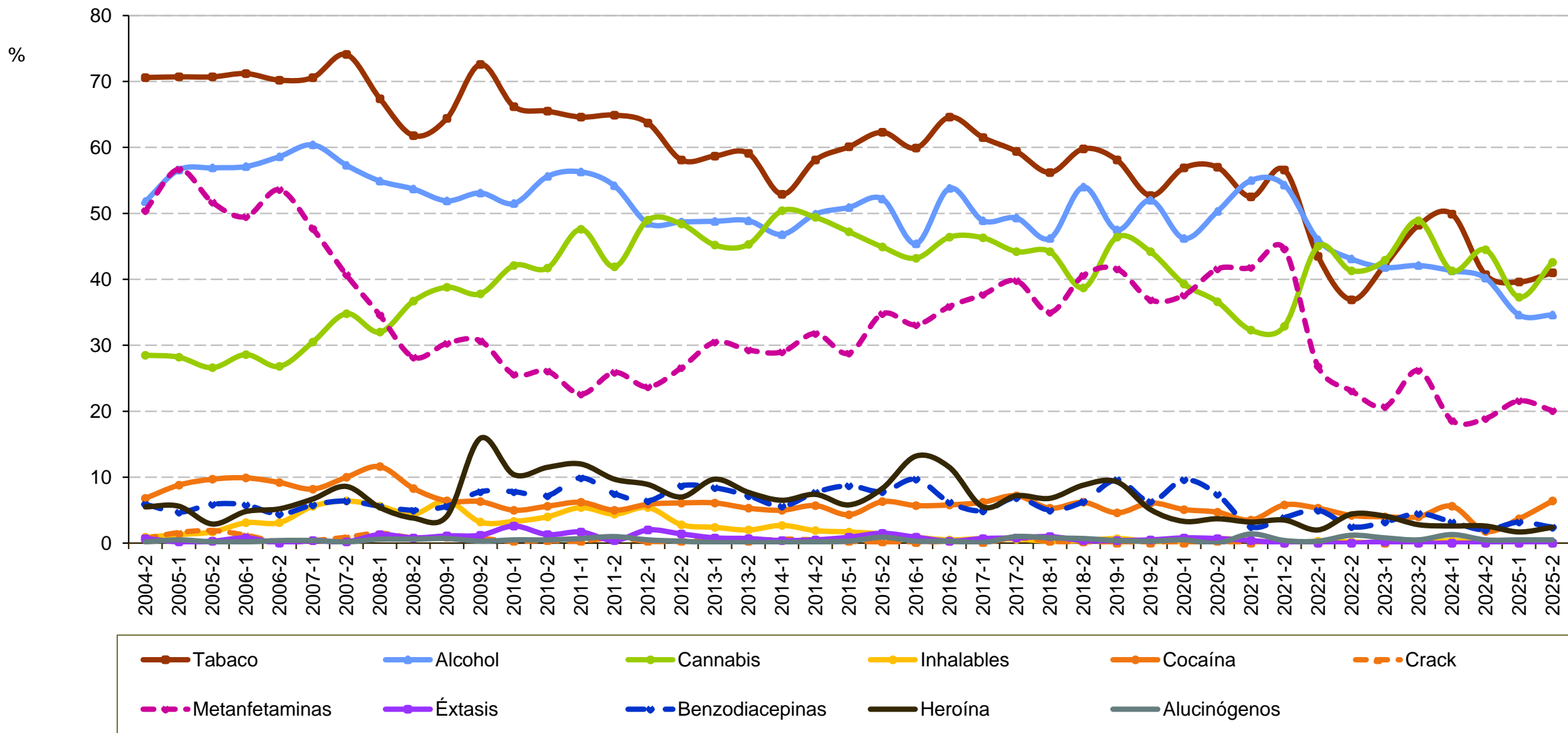

Fuente: Elaboración propia con información del Reporte de información epidemiológica del consumo de drogas. México: CIJ. (2026).



Consumo de drogas en los últimos 30 días en personas con consumo de drogas ilícitas solicitantes de tratamiento en CIJ

Baja California

2° semestre de 2004 - 2° semestre de 2025

Semestre	Total de casos	Tabaco	Alcohol	Cannabis	Inhalables	Cocaína	Crack	Metanfetaminas	Éxtasis	Benzodiacepinas	Heroína	Alucinógenos
2004-2	456	70.6	51.8	28.5	0.9	6.8	0.7	50.4	0.7	5.9	5.5	0.2
2005-1	557	70.7	56.6	28.2	1.3	8.8	1.6	56.7	0.2	4.7	5.6	0.5
2005-2	580	70.7	56.9	26.6	1.7	9.7	1.9	51.7	0.3	5.9	2.9	0.2
2006-1	483	71.2	57.1	28.6	3.1	9.9	1.2	49.5	0.8	5.8	4.8	0.2
2006-2	459	70.2	58.6	26.8	3.1	9.2	0.2	53.6	0.0	4.4	5.2	0.4
2007-1	551	70.6	60.4	30.5	5.6	8.2	0.4	47.7	0.4	5.8	6.7	0.4
2007-2	440	74.1	57.3	34.8	6.4	10.0	0.9	40.7	0.2	6.4	8.6	0.2
2008-1	534	67.4	54.9	32.0	5.6	11.6	1.5	34.6	1.3	5.6	5.4	0.6
2008-2	521	61.8	53.7	36.7	4.4	8.3	0.8	28.2	0.8	5.0	3.8	0.6
2009-1	534	64.4	51.9	38.8	6.4	6.4	0.9	30.3	0.9	5.6	4.1	0.7
2009-2	603	72.6	53.1	37.8	3.2	6.3	0.7	30.7	1.2	7.8	15.9	0.3
2010-1	577	66.2	51.5	42.1	3.3	5.0	0.3	25.6	1.4	7.8	10.4	0.5
2010-2	556	65.5	55.6	41.7	4.0	5.6	0.4	26.1	1.3	7.2	11.5	0.5
2011-1	593	64.6	56.3	47.6	5.4	6.2	0.3	22.6	1.7	9.9	12.0	0.7
2011-2	518	64.9	54.2	41.9	4.4	5.0	0.8	25.9	0.4	7.5	9.7	1.0
2012-1	608	63.7	48.5	49.0	5.4	5.9	0.3	23.7	2.0	6.4	8.9	0.5
2012-2	704	58.1	48.7	48.4	2.8	6.1	0.3	26.6	1.4	8.7	7.0	0.3
2013-1	832	58.7	48.8	45.2	2.4	6.1	0.5	30.5	0.8	8.4	9.7	0.1
2013-2	685	59.1	48.9	45.3	2.0	5.3	0.3	29.3	0.7	7.2	7.7	0.1
2014-1	675	52.9	46.8	50.4	2.7	5.0	0.6	29.0	0.4	5.6	6.5	0.1
2014-2	635	58.1	49.9	49.4	1.9	5.7	0.5	31.8	0.5	7.7	7.4	0.2
2015-1	701	60.1	50.9	47.2	1.7	4.3	0.3	28.8	0.9	8.7	5.8	0.3
2015-2	663	62.3	52.2	44.9	1.4	6.3	0.2	34.8	1.5	7.8	8.3	0.9
2016-1	683	59.9	45.4	43.2	0.9	5.7	0.1	33.1	0.9	9.7	13.2	0.3
2016-2	741	64.6	53.8	46.4	0.5	5.8	0.3	35.9	0.3	6.2	11.5	0.3
2017-1	689	61.5	48.9	46.3	0.7	6.2	0.1	37.7	0.7	4.9	5.5	0.1
2017-2	525	59.4	49.3	44.2	0.6	7.2	0.8	39.8	0.8	6.9	7.2	1.0
2018-1	617	56.2	46.2	44.2	0.3	5.3	0.3	35.0	1.0	5.0	6.8	0.8
2018-2	569	59.8	54.0	38.7	0.4	6.2	0.2	40.6	0.4	6.3	8.8	0.7
2019-1	539	58.1	47.5	46.4	0.7	4.6	0.0	41.6	0.4	9.6	9.3	0.4
2019-2	586	52.7	52.0	44.2	0.3	6.1	0.0	36.9	0.5	6.3	5.1	0.3
2020-1	394	56.9	46.2	39.3	0.3	5.1	0.0	37.6	0.8	9.6	3.3	0.5
2020-2	298	57.0	50.3	36.6	0.7	4.7	0.3	41.6	0.7	7.4	3.7	0.0
2021-1	282	52.5	55.0	32.3	0.4	3.5	0.0	41.8	0.4	2.5	3.2	1.4
2021-2	258	56.6	54.3	32.9	0.0	5.8	0.0	44.6	0.0	3.9	3.5	0.4
2022-1	400	43.5	46.0	45.0	0.3	5.3	0.0	26.8	0.0	5.0	2.0	0.3
2022-2	520	36.9	43.1	41.3	0.2	4.2	0.0	23.1	0.0	2.5	4.4	1.2
2023-1	531	42.2	41.8	42.9	0.0	4.0	0.0	20.7	0.2	3.2	4.1	0.8
2023-2	423	48.2	42.1	48.9	0.0	4.0	0.0	26.2	0.0	4.5	2.8	0.5
2024-1	467	49.9	41.3	41.3	0.4	5.6	0.0	18.6	0.0	3.2	2.6	1.3
2024-2	391	40.7	40.2	44.5	0.0	1.8	0.0	18.9	0.0	2.0	2.6	0.5
2025-1	402	39.6	34.6	37.3	0.0	3.7	0.0	21.6	0.0	3.2	1.7	0.5
2025-2	373	41.0	34.6	42.6	0.0	6.4	0.0	20.1	0.0	2.4	2.4	0.5

Fuente: Elaboración propia con información del Reporte de información epidemiológica del consumo de drogas. México: CIJ. (2026).



Consumo de drogas en los últimos 30 días en personas con consumo de drogas ilícitas solicitantes de tratamiento en CIJ Baja California Sur 2° semestre de 2004 - 2° semestre de 2025

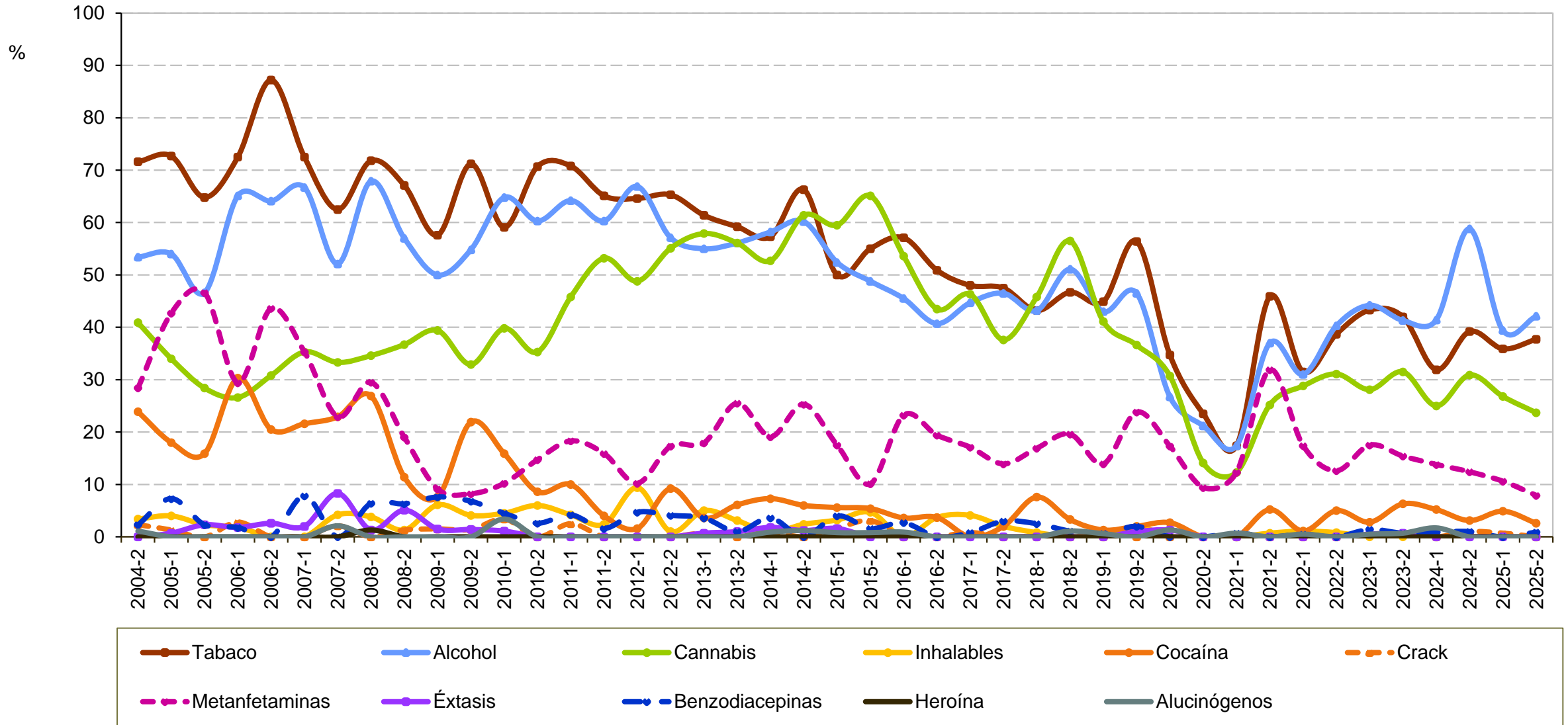

Fuente: Elaboración propia con información del Reporte de información epidemiológica del consumo de drogas. México: CIJ. (2026).



Consumo de drogas en los últimos 30 días en personas con consumo de drogas ilícitas solicitantes de tratamiento en CIJ

Baja California Sur

2° semestre de 2004 - 2° semestre de 2025

Semestre	Total de casos	Tabaco	Alcohol	Cannabis	Inhalables	Cocaína	Crack	Metanfetaminas	Éxtasis	Benzodiazepinas	Heroína	Alucinógenos
2004-2	88	71.6	53.4	40.9	3.4	23.9	2.3	28.4	0.0	2.3	0.0	1.1
2005-1	150	72.7	54.0	34.0	4.0	18.0	1.3	42.7	0.7	7.3	0.0	0.0
2005-2	88	64.8	46.6	28.4	2.3	15.9	0.0	46.6	2.3	2.3	0.0	0.0
2006-1	109	72.5	65.1	26.6	1.8	30.3	2.8	29.4	1.8	1.8	0.0	0.0
2006-2	39	87.2	64.1	30.8	0.0	20.5	0.0	43.6	2.6	0.0	0.0	0.0
2007-1	51	72.5	66.7	35.3	0.0	21.6	0.0	35.3	2.0	7.8	0.0	0.0
2007-2	48	62.5	52.1	33.3	4.2	22.9	2.1	22.9	8.3	0.0	0.0	2.1
2008-1	78	71.8	67.9	34.6	3.8	26.9	0.0	29.5	0.0	6.4	1.3	0.0
2008-2	79	67.1	57.0	36.7	1.3	11.4	1.3	19.0	2.5	6.3	0.0	0.0
2009-1	66	57.6	50.0	39.4	6.1	7.6	1.5	9.1	1.5	7.6	0.0	0.0
2009-2	73	71.2	54.8	32.9	4.1	21.9	1.4	8.2	0.0	6.8	0.0	0.0
2010-1	88	59.1	64.8	39.8	4.5	15.9	3.4	10.2	1.1	4.5	0.0	3.4
2010-2	116	70.7	60.3	35.3	6.0	8.6	0.0	14.7	0.0	2.6	0.0	0.0
2011-1	120	70.8	64.2	45.8	4.2	10.0	2.5	18.3	0.0	4.2	0.0	0.0
2011-2	126	65.1	60.3	53.2	2.4	4.0	0.0	15.9	0.0	1.6	0.0	0.0
2012-1	127	64.6	66.9	48.8	9.4	1.6	0.0	10.2	0.0	4.7	0.0	0.0
2012-2	98	65.3	57.1	55.1	1.0	9.2	0.0	17.3	0.0	4.1	0.0	0.0
2013-1	140	61.4	55.0	57.9	5.0	3.6	0.7	17.9	0.7	3.6	0.0	0.0
2013-2	98	59.2	56.1	56.1	3.1	6.1	0.0	25.5	1.0	1.0	0.0	0.0
2014-1	110	57.3	58.2	52.7	0.9	7.3	0.9	19.1	1.8	3.6	0.0	0.9
2014-2	83	66.3	60.2	61.4	2.4	6.0	0.0	25.3	1.2	0.0	0.0	1.2
2015-1	126	50.0	52.4	59.5	3.2	5.6	1.6	17.5	1.6	4.0	0.0	0.8
2015-2	129	55.0	48.8	65.1	4.7	5.4	3.1	10.1	0.0	1.6	0.0	0.8
2016-1	112	57.1	45.5	53.6	0.0	3.6	0.0	23.2	0.0	2.7	0.0	0.9
2016-2	108	50.9	40.7	43.5	3.7	3.7	0.0	19.4	0.0	0.0	0.0	0.0
2017-1	123	48.0	44.7	46.3	4.1	0.0	0.8	17.1	0.0	0.8	0.0	0.0
2017-2	101	47.5	46.5	37.6	2.0	2.0	0.0	13.9	0.0	3.0	0.0	0.0
2018-1	118	43.2	43.2	45.8	0.8	7.6	0.0	16.9	0.0	2.5	0.0	0.0
2018-2	92	46.7	51.1	56.5	0.0	3.3	0.0	19.6	0.0	1.1	0.0	1.1
2019-1	158	44.9	43.0	41.1	0.0	1.3	0.0	13.9	0.0	0.6	0.0	0.6
2019-2	101	56.4	46.5	36.6	2.0	2.0	0.0	23.8	1.0	2.0	0.0	0.0
2020-1	75	34.7	26.7	30.7	0.0	2.7	0.0	17.3	1.3	0.0	0.0	1.3
2020-2	85	23.5	21.2	14.1	0.0	0.0	0.0	9.4	0.0	0.0	0.0	0.0
2021-1	138	17.4	17.4	12.3	0.0	0.0	0.0	12.3	0.0	0.7	0.0	0.7
2021-2	135	45.9	37.0	25.2	0.7	5.2	0.0	31.9	0.0	0.0	0.0	0.0
2022-1	184	31.5	31.0	28.8	1.1	1.1	0.0	17.4	0.0	0.5	0.0	0.5
2022-2	119	38.7	40.3	31.1	0.8	5.0	0.0	12.6	0.0	0.0	0.0	0.0
2023-1	217	43.3	44.2	28.1	0.0	2.8	0.5	17.5	0.5	1.4	0.0	0.5
2023-2	143	42.0	41.3	31.5	0.0	6.3	0.7	15.4	0.7	0.7	0.0	0.7
2024-1	116	31.9	41.4	25.0	0.0	5.2	0.0	13.8	0.0	0.9	0.0	1.7
2024-2	97	39.2	58.8	30.9	0.0	3.1	1.0	12.4	0.0	1.0	0.0	0.0
2025-1	142	35.9	39.4	26.8	0.0	4.9	0.7	10.6	0.0	0.0	0.0	0.0
2025-2	114	37.7	42.1	23.7	0.0	2.6	0.0	7.9	0.0	0.9	0.0	0.0

Fuente: Elaboración propia con información del Reporte de información epidemiológica del consumo de drogas. México: CIJ. (2026).



Consumo de drogas en los últimos 30 días en personas con consumo de drogas ilícitas solicitantes de tratamiento en CIJ Campeche (CIJ Ciudad del Carmen) 2° semestre de 2005 - 2° semestre de 2025

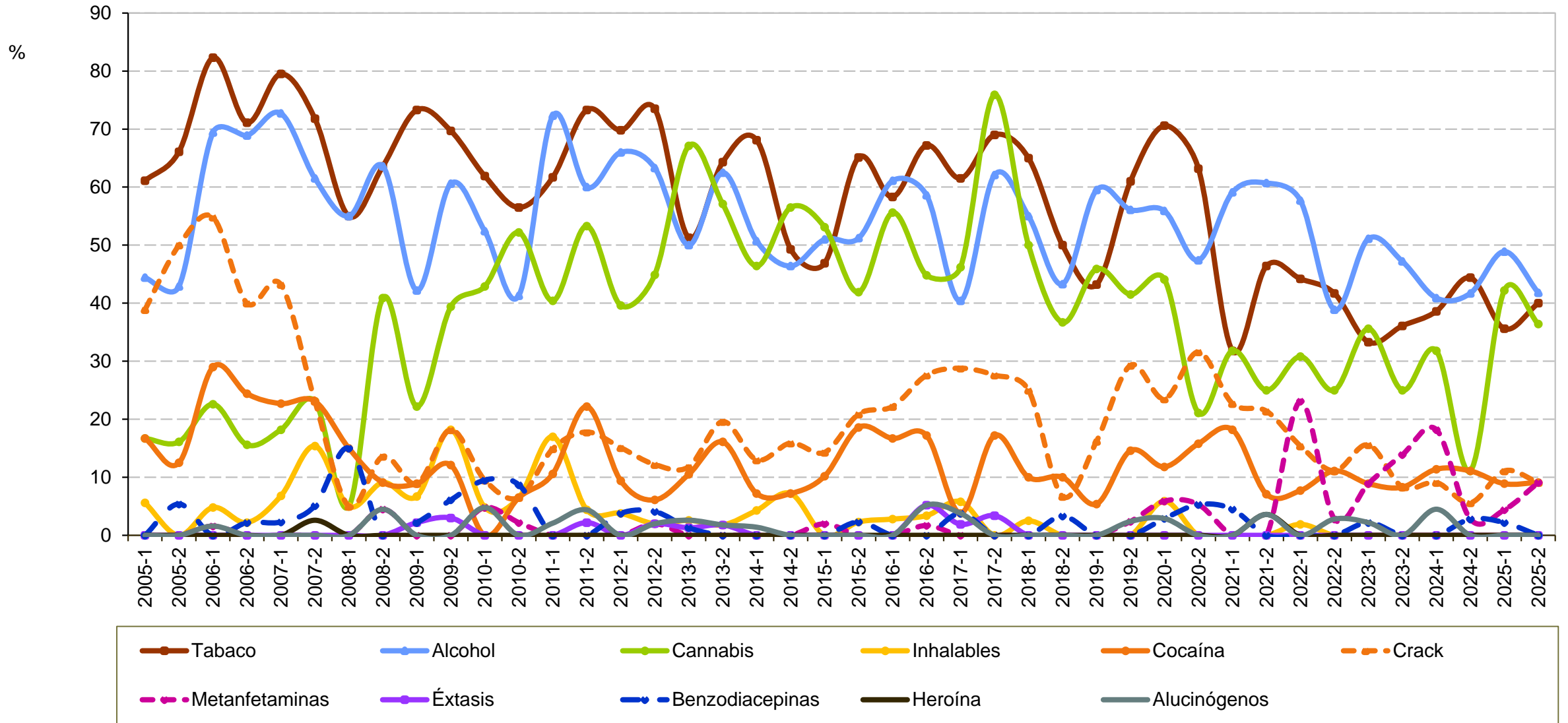

Fuente: Elaboración propia con información del Reporte de información epidemiológica del consumo de drogas. México: CIJ. (2026).



Consumo de drogas en los últimos 30 días en personas con consumo de drogas ilícitas solicitantes de tratamiento en CIJ

Campeche (CIJ Ciudad del Carmen)

2° semestre de 2005 - 2° semestre de 2025

Semestre	Total de casos	Tabaco	Alcohol	Cannabis	Inhalables	Cocaína	Crack	Metanfetaminas	Éxtasis	Benzodiazepinas	Heroína	Alucinógenos
2005-1	18	61.1	44.4	16.7	5.6	16.7	38.9	0.0	0.0	0.0	0.0	0.0
2005-2	56	66.1	42.9	16.1	0.0	12.5	50.0	0.0	0.0	5.4	0.0	0.0
2006-1	62	82.3	69.4	22.6	4.8	29.0	54.8	1.6	0.0	0.0	0.0	1.6
2006-2	45	71.1	68.9	15.6	2.2	24.4	40.0	0.0	0.0	2.2	0.0	0.0
2007-1	44	79.5	72.7	18.2	6.8	22.7	43.2	0.0	0.0	2.3	0.0	0.0
2007-2	39	71.8	61.5	23.1	15.4	23.1	23.1	0.0	0.0	5.1	2.6	0.0
2008-1	20	55.0	55.0	5.0	5.0	15.0	5.0	0.0	0.0	15.0	0.0	0.0
2008-2	22	63.6	63.6	40.9	9.1	9.1	13.6	4.5	0.0	0.0	0.0	4.5
2009-1	45	73.3	42.2	22.2	6.7	8.9	8.9	0.0	2.2	2.2	0.0	0.0
2009-2	33	69.7	60.6	39.4	18.2	12.1	18.2	0.0	3.0	6.1	0.0	0.0
2010-1	21	61.9	52.4	42.9	4.8	0.0	9.5	4.8	0.0	9.5	0.0	4.8
2010-2	46	56.5	41.3	52.2	6.5	6.5	6.5	2.2	0.0	8.7	0.0	0.0
2011-1	47	61.7	72.3	40.4	17.0	10.6	14.9	0.0	0.0	0.0	0.0	2.1
2011-2	45	73.3	60.0	53.3	4.4	22.2	17.8	0.0	2.2	0.0	0.0	4.4
2012-1	53	69.8	66.0	39.6	3.8	9.4	15.1	0.0	0.0	3.8	0.0	0.0
2012-2	49	73.5	63.3	44.9	2.0	6.1	12.2	2.0	2.0	4.1	0.0	2.0
2013-1	76	51.3	50.0	67.1	2.6	10.5	11.8	0.0	1.3	1.3	0.0	2.6
2013-2	56	64.3	62.5	57.1	1.8	16.1	19.6	0.0	1.8	0.0	0.0	1.8
2014-1	69	68.1	50.7	46.4	4.3	7.2	13.0	0.0	0.0	0.0	0.0	1.4
2014-2	69	49.3	46.4	56.5	7.2	7.2	15.9	0.0	0.0	0.0	0.0	0.0
2015-1	49	46.9	51.0	53.1	0.0	10.2	14.3	2.0	0.0	0.0	0.0	0.0
2015-2	43	65.1	51.2	41.9	2.3	18.6	20.9	0.0	0.0	2.3	0.0	0.0
2016-1	36	58.3	61.1	55.6	2.8	16.7	22.2	0.0	0.0	0.0	0.0	0.0
2016-2	58	67.2	58.6	44.8	3.4	17.2	27.6	1.7	5.2	0.0	0.0	5.2
2017-1	52	61.5	40.4	46.2	5.8	3.8	28.8	0.0	1.9	3.8	0.0	3.8
2017-2	29	69.0	62.1	75.9	0.0	17.2	27.6	0.0	3.4	0.0	0.0	0.0
2018-1	40	65.0	55.0	50.0	2.5	10.0	25.0	0.0	0.0	0.0	0.0	0.0
2018-2	30	50.0	43.3	36.7	0.0	10.0	6.7	0.0	0.0	3.3	0.0	0.0
2019-1	37	43.2	59.5	45.9	0.0	5.4	16.2	0.0	0.0	0.0	0.0	0.0
2019-2	41	61.0	56.1	41.5	0.0	14.6	29.3	2.4	0.0	0.0	0.0	2.4
2020-1	34	70.6	55.9	44.1	5.9	11.8	23.5	5.9	0.0	2.9	0.0	2.9
2020-2	19	63.2	47.4	21.1	0.0	15.8	31.6	5.3	0.0	5.3	0.0	0.0
2021-1	22	31.8	59.1	31.8	0.0	18.2	22.7	0.0	0.0	4.5	0.0	0.0
2021-2	28	46.4	60.7	25.0	0.0	7.1	21.4	0.0	0.0	0.0	3.6	3.6
2022-1	52	44.2	57.7	30.8	1.9	7.7	15.4	23.1	0.0	0.0	0.0	0.0
2022-2	36	41.7	38.9	25.0	0.0	11.1	11.1	2.8	0.0	0.0	0.0	2.8
2023-1	45	33.3	51.1	35.6	0.0	8.9	15.6	8.9	0.0	2.2	0.0	2.2
2023-2	36	36.1	47.2	25.0	0.0	8.3	8.3	13.9	0.0	0.0	0.0	0.0
2024-1	44	38.6	40.9	31.8	0.0	11.4	9.1	18.2	0.0	0.0	0.0	4.5
2024-2	36	44.4	41.7	11.1	0.0	11.1	5.6	2.8	0.0	2.8	0.0	0.0
2025-1	45	35.6	48.9	42.2	0.0	8.9	11.1	4.4	0.0	2.2	0.0	0.0
2025-2	55	40.0	41.8	36.4	0.0	9.1	9.1	9.1	0.0	0.0	0.0	0.0

Fuente: Elaboración propia con información del Reporte de información epidemiológica del consumo de drogas. México: CIJ. (2026).



Consumo de drogas en los últimos 30 días en personas con consumo de drogas ilícitas solicitantes de tratamiento en CIJ Ciudad de México 2° semestre de 2004 - 2° semestre de 2025

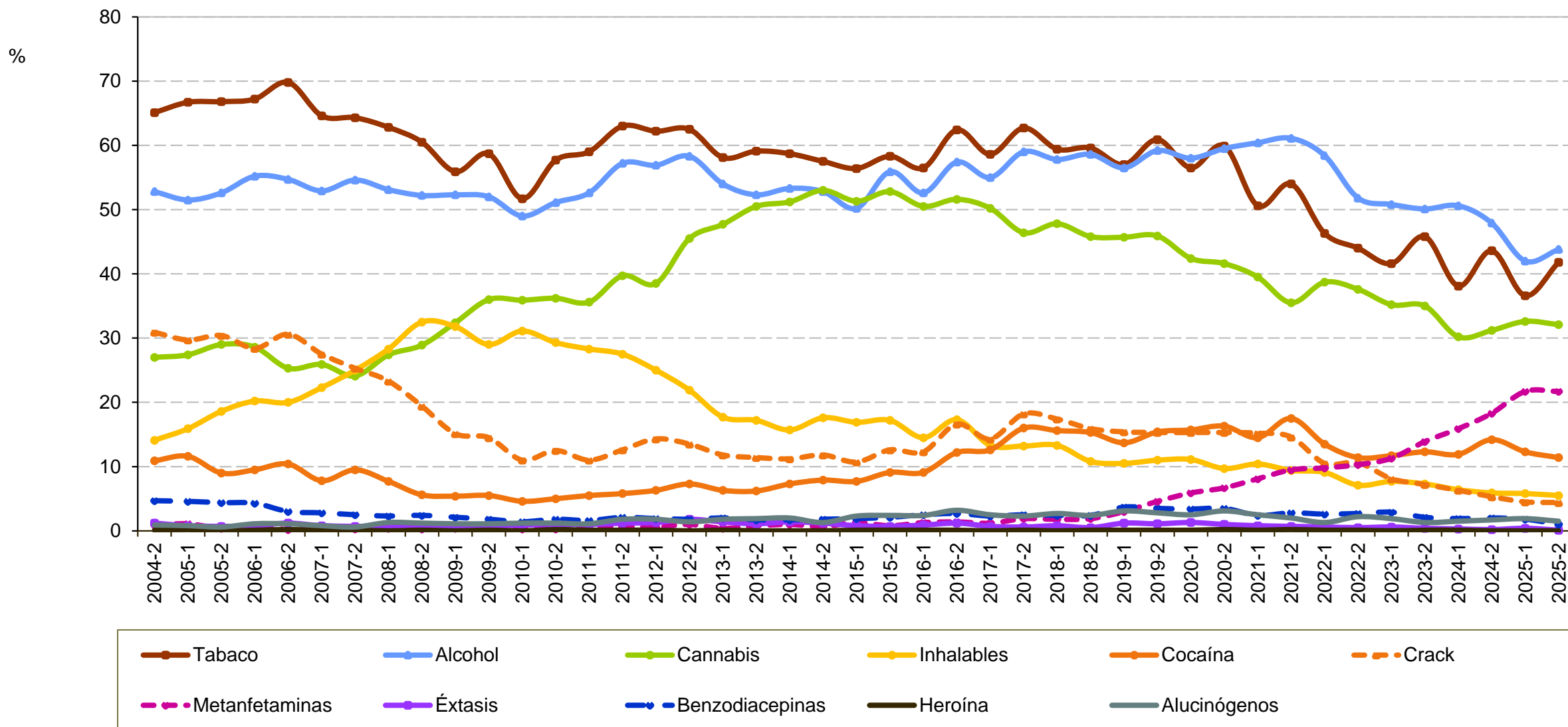

Fuente: Elaboración propia con información del Reporte de información epidemiológica del consumo de drogas. México: CIJ. (2026).



Consumo de drogas en los últimos 30 días en personas con consumo de drogas ilícitas solicitantes de tratamiento en CIJ

Ciudad de México

2° semestre de 2004 - 2° semestre de 2025

Semestre	Total de casos	Tabaco	Alcohol	Cannabis	Inhalables	Cocaína	Crack	Metanfetaminas	Éxtasis	Benzodiazepinas	Heroína	Alucinógenos
2004-2	2,084	65.1	52.8	27.0	14.1	10.9	30.9	0.9	1.2	4.7	0.1	0.9
2005-1	2,467	66.7	51.5	27.4	15.9	11.6	29.7	1.1	0.8	4.6	0.2	0.8
2005-2	2,165	66.8	52.6	29.0	18.6	9.0	30.4	0.4	0.7	4.4	0.0	0.6
2006-1	2,250	67.2	55.2	28.6	20.2	9.5	28.4	0.8	0.8	4.3	0.1	1.1
2006-2	2,008	69.8	54.7	25.3	20.0	10.4	30.6	0.2	1.2	3.0	0.2	1.1
2007-1	2,367	64.6	52.9	25.9	22.3	7.8	27.5	0.6	0.8	2.8	0.1	0.8
2007-2	2,229	64.3	54.6	24.1	25.0	9.5	25.3	0.3	0.7	2.5	0.1	0.6
2008-1	2,782	62.8	53.1	27.4	28.3	7.7	23.3	0.4	0.6	2.3	0.0	1.3
2008-2	2,516	60.5	52.2	28.9	32.5	5.6	19.4	0.3	0.6	2.4	0.1	1.2
2009-1	2,974	55.9	52.3	32.4	31.8	5.4	15.1	0.4	0.5	2.1	0.0	1.1
2009-2	2,886	58.7	52.0	36.0	29.0	5.5	14.5	0.5	0.7	1.8	0.1	1.1
2010-1	3,596	51.7	49.0	35.9	31.1	4.6	11.0	0.3	0.8	1.4	0.0	1.2
2010-2	3,491	57.7	51.1	36.2	29.3	5.0	12.5	0.3	0.8	1.8	0.2	1.2
2011-1	3,641	59.0	52.6	35.6	28.3	5.5	11.0	0.5	1.0	1.6	0.1	1.1
2011-2	3,304	63.0	57.2	39.7	27.5	5.8	12.6	0.7	1.2	2.1	0.1	1.8
2012-1	3,267	62.2	56.9	38.5	25.0	6.3	14.3	0.6	1.3	1.9	0.1	1.8
2012-2	2,849	62.5	58.3	45.5	21.9	7.3	13.5	1.0	1.8	1.8	0.0	1.4
2013-1	3,141	58.1	54.0	47.7	17.7	6.3	11.8	0.4	1.4	2.0	0.1	1.8
2013-2	2,774	59.1	52.3	50.5	17.2	6.2	11.4	0.8	1.1	1.7	0.0	1.9
2014-1	2,690	58.7	53.3	51.2	15.7	7.3	11.2	1.0	1.4	1.7	0.0	2.0
2014-2	2,324	57.5	52.8	53.0	17.6	7.9	11.8	0.7	1.2	1.8	0.0	1.3
2015-1	2,468	56.4	50.2	51.3	16.9	7.7	10.7	1.3	0.8	1.9	0.1	2.3
2015-2	2,024	58.3	55.9	52.8	17.2	9.1	12.6	0.8	0.7	2.1	0.1	2.4
2016-1	2,164	56.5	52.6	50.5	14.5	9.1	12.3	1.3	0.9	2.5	0.1	2.4
2016-2	2,267	62.4	57.4	51.6	17.3	12.2	16.6	1.4	1.2	2.7	0.1	3.2
2017-1	2,476	58.6	55.0	50.2	13.3	12.6	14.3	1.2	0.7	2.3	0.0	2.5
2017-2	2,060	62.7	59.0	46.4	13.2	16.0	18.2	1.9	0.6	2.5	0.1	2.3
2018-1	2,467	59.4	57.8	47.8	13.3	15.6	17.4	1.8	0.8	2.4	0.0	2.7
2018-2	2,239	59.6	58.6	45.8	10.8	15.3	15.9	1.9	0.5	2.4	0.1	2.4
2019-1	2,446	57.0	56.5	45.7	10.5	13.7	15.4	3.0	1.2	3.7	0.1	3.1
2019-2	2,345	60.9	59.2	45.9	11.0	15.4	15.3	4.6	1.1	3.5	0.1	2.8
2020-1	1,537	56.5	58.0	42.4	11.1	15.7	15.3	5.9	1.3	3.4	0.1	2.5
2020-2	1,142	59.9	59.5	41.6	9.7	16.3	15.3	6.7	1.0	3.5	0.2	3.1
2021-1	1,184	50.6	60.4	39.5	10.4	14.5	15.2	8.1	0.8	2.4	0.1	2.5
2021-2	1,338	54.0	61.1	35.5	9.4	17.5	14.6	9.5	0.7	2.8	0.2	2.0
2022-1	1,768	46.3	58.4	38.7	9.1	13.5	10.5	9.8	0.6	2.6	0.1	1.3
2022-2	1,707	44.0	51.8	37.6	7.1	11.4	10.6	10.3	0.5	2.7	0.1	2.2
2023-1	2,015	41.6	50.8	35.2	7.7	11.7	8.1	11.3	0.6	2.9	0.0	1.9
2023-2	1,930	45.8	50.1	35.0	7.3	12.3	7.2	13.9	0.4	2.1	0.1	1.3
2024-1	1,961	38.1	50.6	30.2	6.4	11.9	6.3	15.9	0.3	1.9	0.1	1.5
2024-2	1,809	43.6	47.9	31.2	5.9	14.2	5.3	18.3	0.2	2.0	0.0	1.7
2025-1	2,156	36.6	42.0	32.6	5.8	12.3	4.5	21.7	0.4	1.8	0.0	1.9
2025-2	2,162	41.8	43.8	32.1	5.5	11.4	4.4	21.7	0.1	1.0	0.0	1.5

Fuente: Elaboración propia con información del Reporte de información epidemiológica del consumo de drogas. México: CIJ. (2026).



Consumo de drogas en los últimos 30 días en personas con consumo de drogas ilícitas solicitantes de tratamiento en CIJ Coahuila 2° semestre de 2004 - 2° semestre de 2025

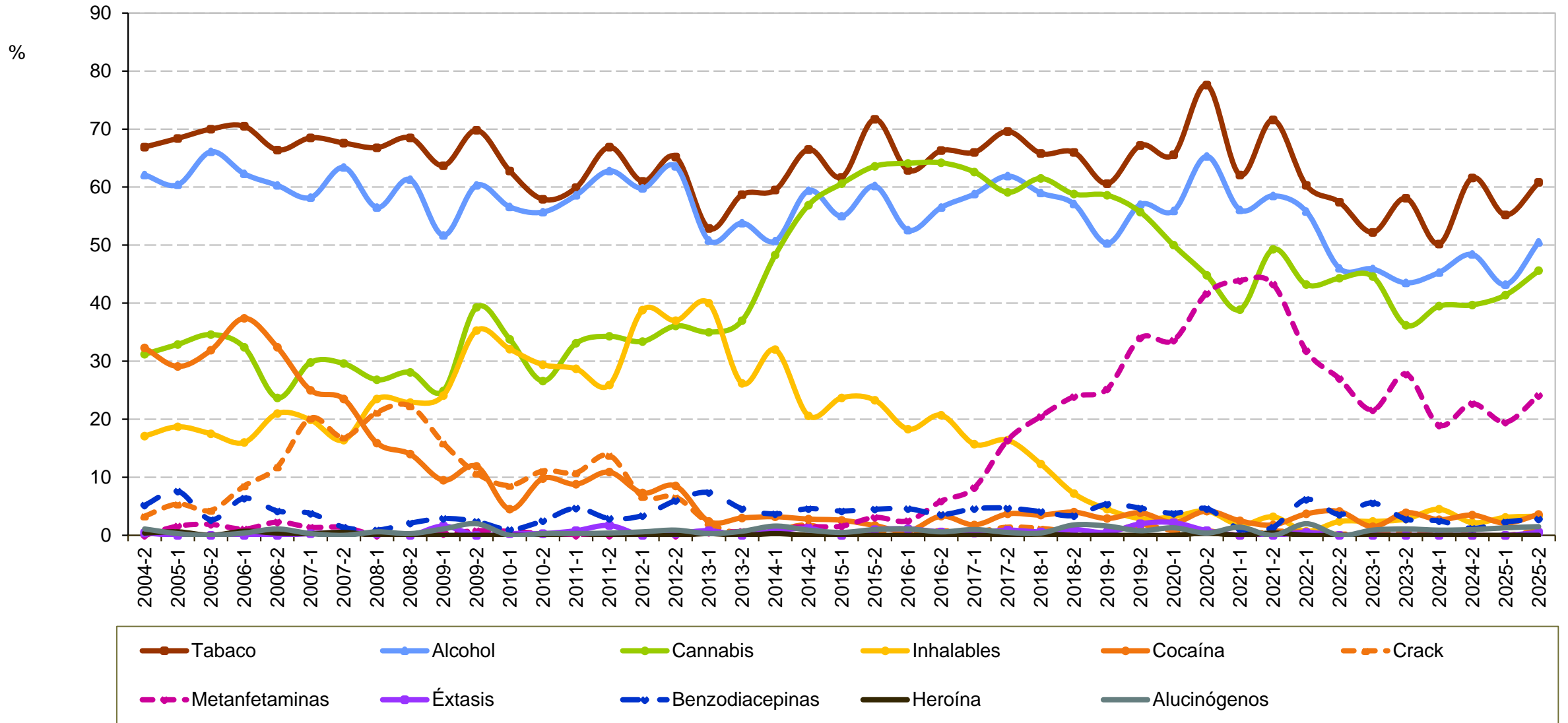

Fuente: Elaboración propia con información del Reporte de información epidemiológica del consumo de drogas. México: CIJ. (2026).



Consumo de drogas en los últimos 30 días en personas con consumo de drogas ilícitas solicitantes de tratamiento en CIJ

Coahuila

2° semestre de 2004 - 2° semestre de 2025

Semestre	Total de casos	Tabaco	Alcohol	Cannabis	Inhalables	Cocaína	Crack	Metanfetaminas	Éxtasis	Benzodiacepinas	Heroína	Alucinógenos
2004-2	269	66.9	62.1	31.2	17.1	32.3	3.3	0.0	0.4	5.2	0.4	1.1
2005-1	316	68.4	60.4	32.9	18.7	29.1	5.4	1.6	0.0	7.6	0.6	0.3
2005-2	257	70.0	66.1	34.6	17.5	31.9	4.3	1.9	0.0	2.7	0.0	0.0
2006-1	281	70.5	62.3	32.4	16.0	37.4	8.5	1.1	0.0	6.4	0.7	0.4
2006-2	262	66.4	60.3	23.7	21.0	32.4	11.8	2.3	0.0	4.2	0.4	1.1
2007-1	292	68.5	58.2	29.8	19.9	25.0	20.2	1.4	0.3	3.8	0.3	0.3
2007-2	213	67.6	63.4	29.6	16.4	23.5	16.9	1.4	0.5	1.4	0.5	0.0
2008-1	340	66.8	56.5	26.8	23.5	15.9	21.2	0.0	0.3	0.9	0.0	0.6
2008-2	292	68.5	61.3	28.1	22.9	14.0	22.3	0.0	0.0	2.1	0.0	0.3
2009-1	377	63.7	51.7	24.9	24.1	9.5	15.9	0.3	1.6	2.9	0.0	1.1
2009-2	252	69.8	60.3	39.3	35.3	11.9	10.7	0.8	0.0	2.4	0.0	2.0
2010-1	290	62.8	56.6	33.8	32.1	4.5	8.6	0.7	0.3	1.0	0.0	0.0
2010-2	316	57.9	55.7	26.6	29.4	9.8	11.1	0.3	0.3	2.5	0.0	0.3
2011-1	362	59.9	58.6	33.1	28.7	8.8	10.8	0.0	0.8	4.7	0.3	0.3
2011-2	239	66.9	62.8	34.3	25.9	10.9	13.8	0.0	1.7	2.9	0.0	0.4
2012-1	356	61.0	59.8	33.4	38.8	7.3	6.7	0.3	0.0	3.4	0.0	0.6
2012-2	319	65.2	63.6	36.1	37.0	8.5	6.6	0.0	0.3	6.0	0.0	0.9
2013-1	380	52.9	50.8	35.0	40.0	2.4	2.1	0.5	0.8	7.4	0.3	0.3
2013-2	305	58.7	53.8	37.0	26.2	3.0	0.3	0.7	0.0	4.6	0.0	0.7
2014-1	375	59.5	50.7	48.3	32.0	3.2	0.8	1.3	0.8	3.7	0.3	1.6
2014-2	325	66.5	59.4	56.9	20.6	2.8	1.8	1.5	1.2	4.6	0.0	0.9
2015-1	431	61.7	55.0	60.6	23.7	2.6	0.0	1.6	0.0	4.2	0.0	0.5
2015-2	420	71.7	60.2	63.6	23.3	1.7	0.7	3.1	1.0	4.5	0.0	1.0
2016-1	437	62.9	52.6	64.1	18.3	0.7	0.7	2.5	1.1	4.6	0.0	1.1
2016-2	478	66.3	56.5	64.2	20.7	3.3	0.8	5.9	0.6	3.6	0.0	0.6
2017-1	497	66.0	58.8	62.6	15.7	1.8	0.6	8.2	0.4	4.6	0.0	1.0
2017-2	428	69.6	61.9	59.1	16.4	3.7	1.4	16.4	0.9	4.7	0.0	0.5
2018-1	512	65.8	59.0	61.5	12.3	3.5	1.2	20.5	0.6	4.1	0.2	0.4
2018-2	497	66.0	57.1	58.8	7.2	4.0	0.6	23.9	1.0	3.4	0.0	1.8
2019-1	551	60.6	50.3	58.6	4.5	2.9	0.5	25.2	0.5	5.4	0.0	1.6
2019-2	488	67.2	57.0	55.7	2.9	3.9	1.8	34.0	2.0	4.7	0.0	0.8
2020-1	372	65.6	55.9	50.0	3.2	2.2	0.8	33.6	2.2	3.8	0.0	1.3
2020-2	259	77.6	65.3	44.8	4.2	4.2	0.8	41.7	0.8	4.6	0.4	0.4
2021-1	285	62.1	56.1	38.9	1.8	2.5	0.0	43.9	0.0	1.1	0.0	1.4
2021-2	282	71.6	58.5	49.3	3.2	1.8	0.7	43.3	0.0	1.4	0.4	0.0
2022-1	403	60.3	55.8	43.2	0.7	3.7	0.5	31.8	0.5	6.2	0.0	2.0
2022-2	411	57.4	46.0	44.3	2.4	4.1	0.2	27.0	0.0	3.6	0.0	0.0
2023-1	462	52.2	45.9	44.6	2.4	1.5	0.4	21.6	0.0	5.6	0.0	0.9
2023-2	356	58.1	43.5	36.2	2.8	3.9	0.6	27.8	0.0	2.8	0.0	1.1
2024-1	448	50.2	45.3	39.5	4.5	2.7	0.2	19.0	0.0	2.5	0.0	0.9
2024-2	401	61.6	48.4	39.7	2.2	3.5	0.0	22.7	0.0	1.2	0.0	1.0
2025-1	384	55.2	43.2	41.4	3.1	2.1	0.0	19.5	0.0	2.3	0.0	1.3
2025-2	390	60.8	50.5	45.6	3.3	3.6	0.8	24.1	0.5	2.8	0.0	1.5

Fuente: Elaboración propia con información del Reporte de información epidemiológica del consumo de drogas. México: CIJ. (2026).



Consumo de drogas en los últimos 30 días en personas con consumo de drogas ilícitas solicitantes de tratamiento en CIJ

Colima

2° semestre de 2004 - 2° semestre de 2025

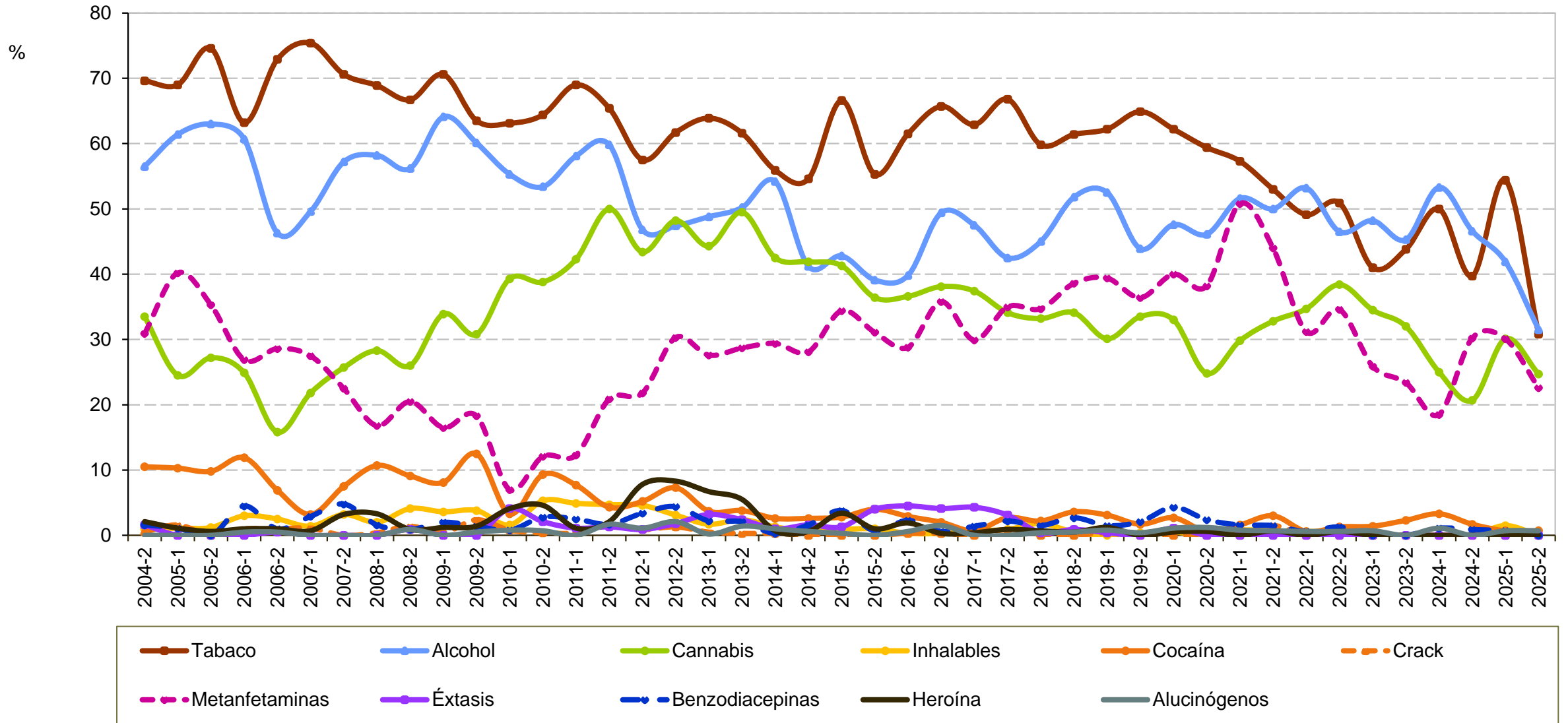

Fuente: Elaboración propia con información del Reporte de información epidemiológica del consumo de drogas. México: CIJ. (2026).



Consumo de drogas en los últimos 30 días en personas con consumo de drogas ilícitas solicitantes de tratamiento en CIJ

Colima

2° semestre de 2004 - 2° semestre de 2025

Semestre	Total de casos	Tabaco	Alcohol	Cannabis	Inhalables	Cocaína	Crack	Metanfetaminas	Éxtasis	Benzodiacepinas	Heroína	Alucinógenos
2004-2	191	69.6	56.5	33.5	1.0	10.5	0.5	30.9	1.6	1.6	2.1	0.0
2005-1	184	69.0	61.4	24.5	1.1	10.3	1.6	40.2	0.0	1.1	1.1	0.0
2005-2	173	74.6	63.0	27.2	1.2	9.8	0.0	35.3	0.0	0.0	0.6	0.0
2006-1	201	63.2	60.7	24.9	3.0	11.9	1.0	26.9	0.0	4.5	1.0	0.5
2006-2	203	72.9	46.3	15.8	2.5	6.9	1.0	28.6	0.5	1.0	1.0	0.5
2007-1	280	75.4	49.6	21.8	1.4	3.2	1.1	27.5	0.0	2.9	0.7	0.0
2007-2	187	70.6	57.2	25.7	3.2	7.5	0.0	22.5	0.0	4.8	3.2	0.0
2008-1	244	68.9	58.2	28.3	2.0	10.7	0.4	16.8	0.0	1.6	3.3	0.0
2008-2	219	66.7	56.2	26.0	4.1	9.1	1.4	20.5	0.9	0.9	0.9	0.9
2009-1	248	70.6	64.1	33.9	3.6	8.1	0.4	16.5	0.0	2.0	1.2	0.0
2009-2	208	63.5	60.1	30.8	3.8	12.5	2.4	18.3	0.0	1.4	1.4	0.5
2010-1	244	63.1	55.3	39.3	1.6	3.3	0.8	7.0	0.8	0.8	4.1	0.8
2010-2	281	64.4	53.4	38.8	5.3	9.3	0.4	12.1	0.7	2.8	4.6	0.7
2011-1	284	69.0	58.1	42.3	4.9	7.7	0.4	12.3	1.1	2.5	1.1	0.0
2011-2	234	65.4	59.8	50.0	4.7	4.3	1.7	20.9	1.3	1.7	2.1	1.7
2012-1	348	57.5	46.8	43.4	4.6	5.2	0.9	21.8	0.9	3.4	7.8	1.1
2012-2	386	61.7	47.4	48.2	3.1	7.3	1.3	30.3	1.8	4.4	8.3	2.1
2013-1	402	63.9	48.8	44.3	1.7	3.7	0.5	27.6	3.2	2.2	6.7	0.2
2013-2	289	61.6	50.2	49.5	2.4	3.8	0.3	28.7	2.4	2.1	5.5	1.4
2014-1	306	55.9	54.2	42.5	1.3	2.6	0.3	29.4	1.0	0.3	0.7	1.0
2014-2	313	54.6	41.2	41.9	0.6	2.6	0.0	28.1	1.6	1.6	0.6	0.6
2015-1	320	66.6	42.8	41.3	0.9	2.8	0.0	34.4	1.3	3.8	3.4	0.3
2015-2	302	55.3	39.1	36.4	1.0	4.0	0.0	31.1	4.0	0.7	1.0	0.0
2016-1	309	61.5	39.8	36.6	0.3	2.9	0.3	28.8	4.5	2.3	1.9	0.6
2016-2	344	65.7	49.4	38.1	0.3	2.0	0.3	35.8	4.1	0.6	0.3	1.5
2017-1	278	62.9	47.5	37.4	0.7	0.7	0.0	29.9	4.3	1.4	0.4	0.0
2017-2	226	66.8	42.5	34.1	0.9	2.7	0.9	35.0	3.1	2.2	0.9	0.0
2018-1	271	59.8	45.0	33.2	1.8	2.2	0.0	34.7	0.4	1.5	0.7	0.4
2018-2	220	61.4	51.8	34.1	0.5	3.6	0.0	38.6	0.9	2.7	0.5	0.5
2019-1	259	62.2	52.5	30.1	0.0	3.1	0.4	39.4	0.4	1.5	1.2	0.8
2019-2	239	64.9	43.9	33.5	0.4	1.7	0.0	36.4	0.0	2.1	0.0	0.4
2020-1	185	62.2	47.6	33.0	0.5	2.7	0.0	40.0	1.1	4.3	0.5	1.1
2020-2	165	59.4	46.1	24.8	0.0	0.6	0.0	38.2	0.0	2.4	0.6	1.2
2021-1	124	57.3	51.6	29.8	0.8	1.6	0.0	50.8	0.0	1.6	0.0	0.8
2021-2	134	53.0	50.0	32.8	0.7	3.0	1.5	44.0	0.0	1.5	0.7	0.7
2022-1	173	49.1	53.2	34.7	0.6	0.6	0.0	31.2	0.0	0.6	0.0	0.6
2022-2	159	50.9	46.5	38.4	0.6	1.3	0.0	34.6	0.0	1.3	0.6	0.6
2023-1	139	41.0	48.2	34.5	0.0	1.4	0.0	25.9	0.0	0.0	0.0	0.7
2023-2	128	43.8	45.3	32.0	0.0	2.3	0.0	23.4	0.0	0.0	0.0	0.0
2024-1	92	50.0	53.3	25.0	0.0	3.3	0.0	18.5	0.0	1.1	0.0	1.1
2024-2	116	39.7	46.6	20.7	0.0	1.7	0.0	30.2	0.0	0.9	0.0	0.0
2025-1	136	54.4	41.9	30.1	1.5	0.7	0.0	30.1	0.0	0.7	0.0	0.7
2025-2	146	30.8	31.5	24.7	0.0	0.7	0.0	22.6	0.0	0.0	0.0	0.7

Fuente: Elaboración propia con información del Reporte de información epidemiológica del consumo de drogas. México: CIJ. (2026).



Consumo de drogas en los últimos 30 días en personas con consumo de drogas ilícitas solicitantes de tratamiento en CIJ Chiapas 2° semestre de 2004 - 2° semestre de 2025

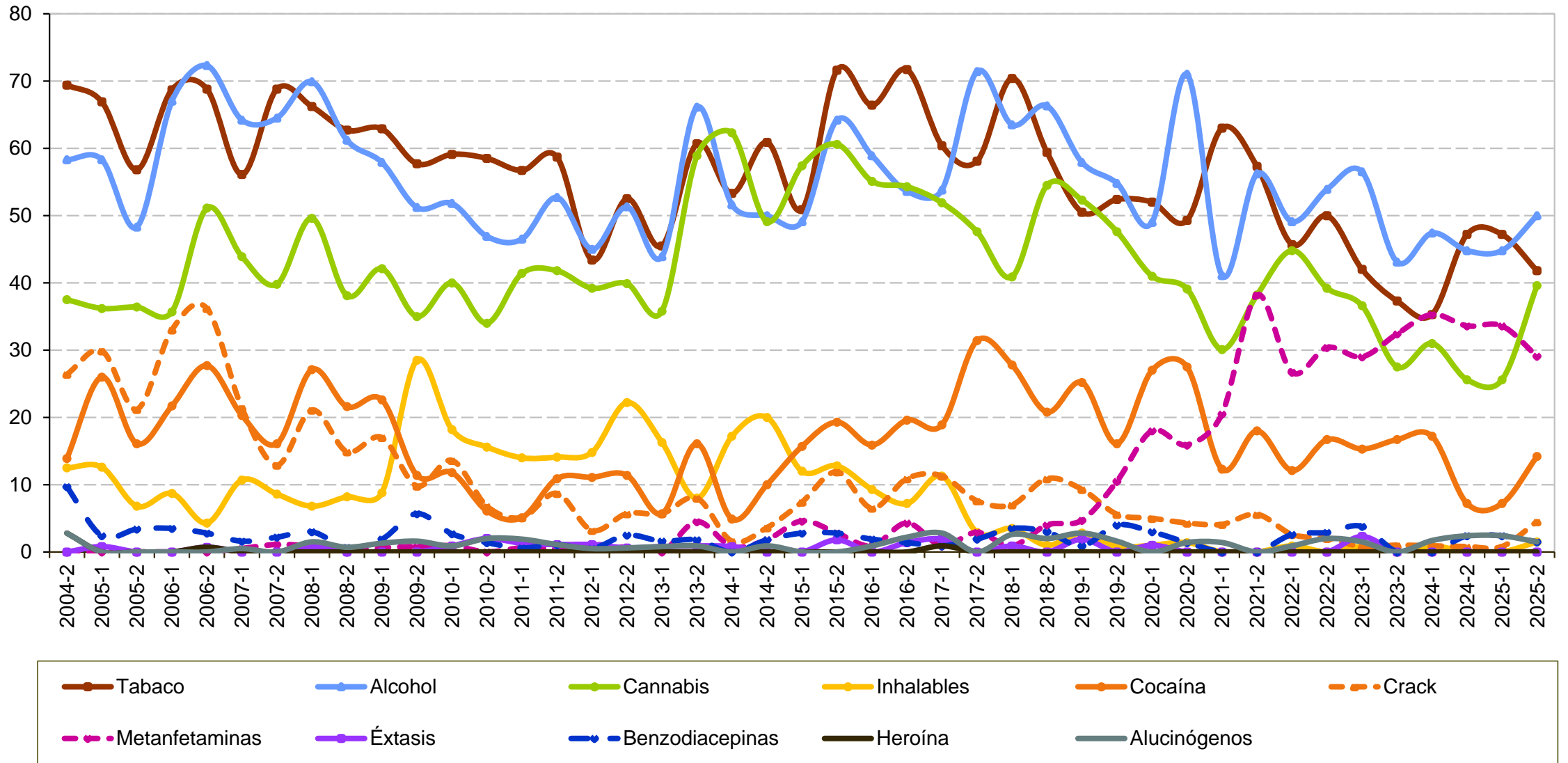

Fuente: Elaboración propia con información del Reporte de información epidemiológica del consumo de drogas. México: CIJ. (2026).



Consumo de drogas en los últimos 30 días en personas con consumo de drogas ilícitas solicitantes de tratamiento en CIJ

Chiapas

2° semestre de 2004 - 2° semestre de 2025

Semestre	Total de casos	Tabaco	Alcohol	Cannabis	Inhalables	Cocaína	Crack	Metanfetaminas	Éxtasis	Benzodiazepinas	Heroína	Alucinógenos
2004-2	72	69.4	58.3	37.5	12.5	13.9	26.4	0.0	0.0	9.7	2.8	2.8
2005-1	127	66.9	58.3	36.2	12.6	26.0	29.9	0.0	0.8	2.4	0.0	0.0
2005-2	118	56.8	48.3	36.4	6.8	16.1	21.2	0.0	0.0	3.4	0.0	0.0
2006-1	115	68.7	67.0	35.7	8.7	21.7	33.0	0.0	0.0	3.5	0.0	0.0
2006-2	141	68.8	72.3	51.1	4.3	27.7	36.2	0.0	0.7	2.8	0.7	0.0
2007-1	187	56.1	64.2	43.9	10.7	20.3	21.4	0.5	0.0	1.6	0.0	0.5
2007-2	93	68.8	64.5	39.8	8.6	16.1	12.9	1.1	0.0	2.2	0.0	0.0
2008-1	133	66.2	69.9	49.6	6.8	27.1	21.1	0.8	0.8	3.0	0.0	1.5
2008-2	134	62.7	61.2	38.1	8.2	21.6	14.9	0.0	0.0	0.7	0.0	0.7
2009-1	159	62.9	57.9	42.1	8.8	22.6	17.0	0.6	0.0	1.9	0.0	1.3
2009-2	123	57.7	51.2	35.0	28.5	11.4	9.8	0.8	0.0	5.7	0.0	1.6
2010-1	110	59.1	51.8	40.0	18.2	11.8	13.6	0.9	0.9	2.7	0.0	0.9
2010-2	147	58.5	46.9	34.0	15.6	6.1	6.8	0.0	2.0	1.4	0.0	2.0
2011-1	157	56.7	46.5	41.4	14.0	5.1	5.1	0.6	1.3	0.6	0.0	1.9
2011-2	184	58.7	52.7	41.8	14.1	10.9	8.7	0.5	1.1	1.1	0.0	1.1
2012-1	189	43.4	45.0	39.2	14.8	11.1	3.2	1.1	1.1	0.5	0.0	0.5
2012-2	158	52.5	51.3	39.9	22.2	11.4	5.7	0.6	0.6	2.5	0.0	0.6
2013-1	123	45.5	43.9	35.8	16.3	5.7	5.7	0.0	0.8	1.6	0.0	0.8
2013-2	112	60.7	66.1	58.9	8.0	16.1	8.0	4.5	0.9	1.8	0.0	0.9
2014-1	122	53.3	51.6	62.3	17.2	4.9	1.6	0.8	0.8	0.0	0.0	0.0
2014-2	110	60.9	50.0	49.1	20.0	10.0	3.6	1.8	0.0	1.8	0.0	0.9
2015-1	108	50.9	49.1	57.4	12.0	15.7	7.4	4.6	0.0	2.8	0.0	0.0
2015-2	109	71.6	64.2	60.6	12.8	19.3	11.9	2.8	1.8	2.8	0.0	0.0
2016-1	107	66.4	58.9	55.1	9.3	15.9	6.5	0.9	0.0	1.9	0.0	0.9
2016-2	138	71.7	53.6	54.3	7.2	19.6	10.9	4.3	1.4	1.4	0.0	2.2
2017-1	106	60.4	53.8	51.9	11.3	18.9	11.3	0.9	1.9	0.9	0.9	2.8
2017-2	105	58.1	71.4	47.6	2.9	31.4	7.6	2.9	0.0	1.9	0.0	0.0
2018-1	115	70.4	63.5	40.9	3.5	27.8	7.0	0.9	0.9	3.5	0.0	2.6
2018-2	101	59.4	66.3	54.5	1.0	20.8	10.9	4.0	0.0	3.0	0.0	2.0
2019-1	107	50.5	57.9	52.3	2.8	25.2	9.3	4.7	1.9	0.9	0.0	2.8
2019-2	124	52.4	54.8	47.6	0.8	16.1	5.6	10.5	0.0	4.0	0.0	1.6
2020-1	100	52.0	49.0	41.0	1.0	27.0	5.0	18.0	1.0	3.0	0.0	0.0
2020-2	69	49.3	71.0	39.1	1.4	27.5	4.3	15.9	0.0	1.4	0.0	1.4
2021-1	73	63.0	41.1	30.1	0.0	12.3	4.1	20.5	0.0	0.0	0.0	1.4
2021-2	89	57.3	56.2	38.2	0.0	18.0	5.6	38.2	0.0	0.0	0.0	0.0
2022-1	116	45.7	49.1	44.8	0.9	12.1	2.6	26.7	0.0	2.6	0.0	0.9
2022-2	102	50.0	53.9	39.2	0.0	16.7	2.0	30.4	0.0	2.9	0.0	2.0
2023-1	131	42.0	56.5	36.6	0.8	15.3	0.8	29.0	2.3	3.8	0.0	1.5
2023-2	102	37.3	43.1	27.5	0.0	16.7	1.0	32.4	0.0	0.0	0.0	0.0
2024-1	116	35.3	47.4	31.0	0.9	17.2	0.9	35.3	0.0	0.0	0.0	1.7
2024-2	107	36.4	54.2	37.4	1.9	11.2	0.0	25.2	0.0	0.0	0.0	1.9
2025-1	125	47.2	44.8	25.6	0.0	7.2	0.8	33.6	0.0	2.4	0.0	2.4
2025-2	134	41.8	50.0	39.6	1.5	14.2	4.5	29.1	0.0	1.5	0.0	1.5

Fuente: Elaboración propia con información del Reporte de información epidemiológica del consumo de drogas. México: CIJ. (2026).



Consumo de drogas en los últimos 30 días en personas con consumo de drogas ilícitas solicitantes de tratamiento en CIJ Chihuahua 2° semestre de 2004 - 2° semestre de 2025

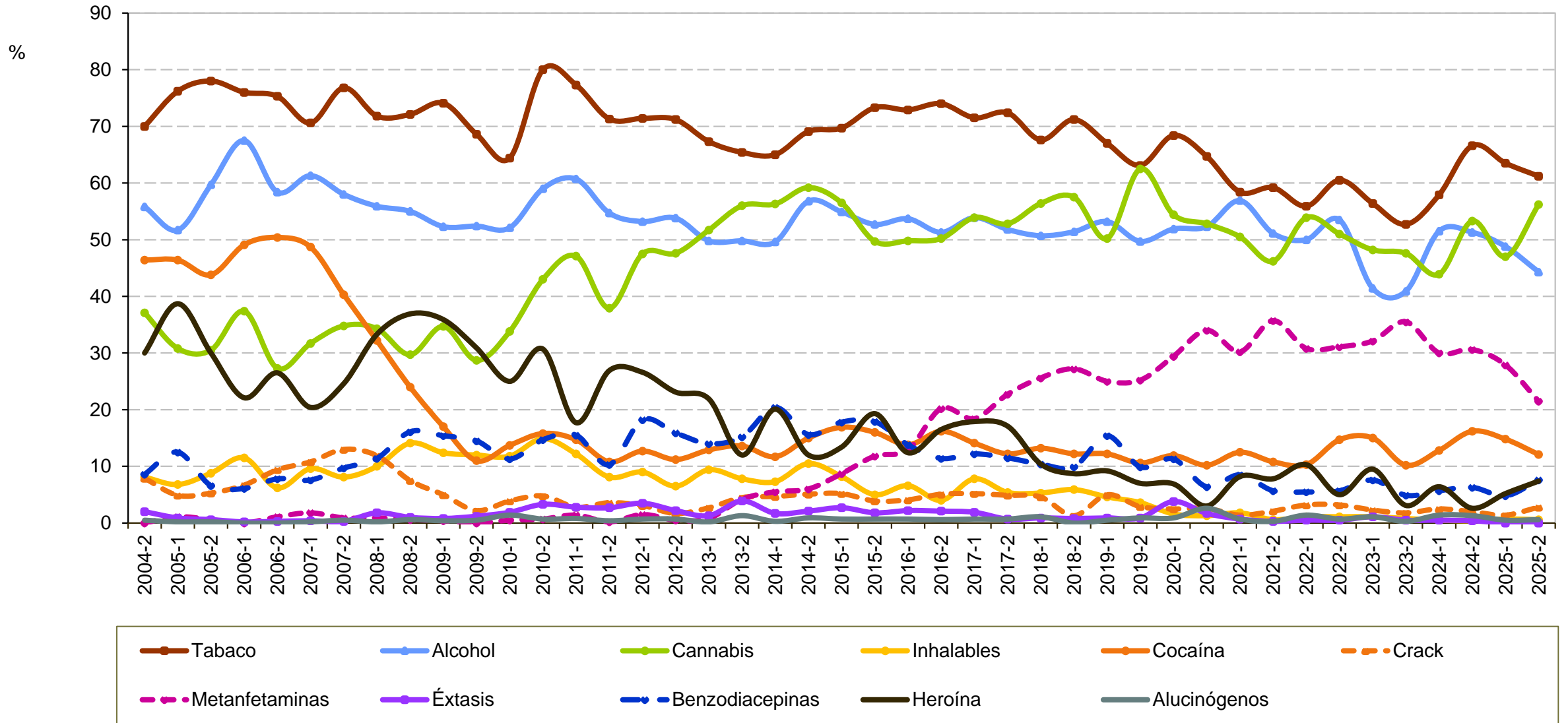

Fuente: Elaboración propia con información del Reporte de información epidemiológica del consumo de drogas. México: CIJ. (2026).



Consumo de drogas en los últimos 30 días en personas con consumo de drogas ilícitas solicitantes de tratamiento en CIJ

Chihuahua

2° semestre de 2004 - 2° semestre de 2025

Semestre	Total de casos	Tabaco	Alcohol	Cannabis	Inhalables	Cocaína	Crack	Metanfetaminas	Éxtasis	Benzodiazepinas	Heroína	Alucinógenos
2004-2	407	70.0	55.8	37.1	8.1	46.4	7.9	0.0	2.0	8.6	30.0	0.5
2005-1	530	76.2	51.7	30.8	6.8	46.4	4.9	1.1	0.9	12.5	38.7	0.2
2005-2	486	78.0	59.7	30.5	8.8	43.8	5.3	0.6	0.6	6.6	30.0	0.2
2006-1	462	76.0	67.5	37.4	11.5	49.1	6.7	0.0	0.2	6.1	22.1	0.0
2006-2	373	75.3	58.4	27.3	6.2	50.4	9.4	1.1	0.3	7.8	26.5	0.0
2007-1	511	70.6	61.3	31.7	9.6	48.7	10.8	1.8	0.4	7.6	20.4	0.2
2007-2	578	76.8	58.0	34.8	8.1	40.3	13.0	0.9	0.3	9.7	24.6	0.5
2008-1	571	71.8	55.9	34.3	10.0	32.2	11.9	0.9	1.6	11.4	33.3	0.2
2008-2	491	72.1	55.0	29.7	14.1	24.0	7.5	0.6	1.0	16.1	36.9	0.6
2009-1	501	74.1	52.3	34.7	12.4	17.0	5.0	0.4	0.8	15.4	35.9	0.4
2009-2	401	68.6	52.4	28.7	12.0	11.0	2.2	0.0	1.2	14.5	30.9	0.5
2010-1	432	64.4	52.1	33.8	11.8	13.7	3.9	0.5	1.2	11.3	25.0	1.4
2010-2	456	80.0	59.0	43.0	14.9	15.8	4.8	0.7	3.3	14.7	30.7	0.7
2011-1	361	77.3	60.7	47.1	12.2	14.7	2.8	1.4	2.8	15.5	17.7	0.8
2011-2	446	71.3	54.7	37.9	8.1	10.8	3.6	0.2	2.7	10.3	26.9	0.4
2012-1	455	71.4	53.2	47.5	9.0	12.7	3.1	1.5	3.5	18.2	26.6	0.7
2012-2	403	71.2	53.8	47.6	6.5	11.2	1.7	0.5	2.2	15.9	23.1	0.7
2013-1	480	67.3	49.8	51.7	9.4	12.9	2.7	0.8	1.3	14.0	21.9	0.2
2013-2	309	65.4	49.8	56.0	7.8	13.6	4.5	4.2	3.9	15.2	12.0	1.3
2014-1	343	65.0	49.6	56.3	7.3	11.7	4.7	5.5	1.7	20.4	20.1	0.3
2014-2	333	69.1	56.8	59.2	10.5	15.0	5.1	6.0	2.1	15.6	12.0	0.9
2015-1	439	69.7	54.9	56.5	8.2	16.9	5.2	8.7	2.7	17.8	13.4	0.7
2015-2	457	73.3	52.7	49.7	5.0	16.0	3.9	11.8	1.8	17.9	19.3	0.7
2016-1	458	72.9	53.7	49.8	6.6	13.8	4.1	12.9	2.2	13.8	12.4	0.7
2016-2	526	74.0	51.3	50.2	4.0	16.2	5.1	20.2	2.1	11.4	16.5	0.6
2017-1	425	71.5	53.9	53.9	7.8	14.1	5.2	18.4	1.9	12.2	17.9	0.7
2017-2	409	72.4	51.8	52.8	5.4	12.2	4.9	22.7	0.7	11.5	17.1	0.7
2018-1	454	67.6	50.7	56.4	5.3	13.2	4.6	25.6	0.9	10.4	10.4	1.1
2018-2	393	71.2	51.4	57.5	5.9	12.2	1.3	27.2	0.8	9.9	8.7	0.0
2019-1	436	67.0	53.2	50.2	4.6	12.2	5.0	25.0	0.9	15.4	9.2	0.5
2019-2	445	63.1	49.7	62.5	3.6	10.6	2.9	25.2	0.9	9.9	7.0	0.9
2020-1	320	68.4	51.9	54.4	1.6	11.9	2.5	29.4	3.8	11.3	6.9	0.9
2020-2	235	64.7	52.3	52.8	1.3	10.2	2.6	34.0	1.7	6.4	3.0	2.6
2021-1	281	58.4	56.9	50.5	1.8	12.5	1.4	30.2	0.7	8.5	8.2	0.7
2021-2	333	59.2	51.1	46.2	0.6	10.8	2.1	35.7	0.3	5.7	7.8	0.3
2022-1	438	55.9	50.0	53.9	1.1	10.3	3.2	30.8	0.5	5.5	10.3	1.4
2022-2	441	60.5	53.5	51.0	1.1	14.7	3.2	31.1	0.5	5.7	5.0	0.7
2023-1	473	56.4	41.4	48.2	1.1	15.0	2.3	32.1	1.1	7.6	9.5	1.1
2023-2	391	52.7	40.9	47.6	0.8	10.2	1.8	35.5	0.5	4.9	3.1	0.3
2024-1	437	57.9	51.5	43.9	0.5	12.8	2.5	30.0	0.5	5.7	6.4	1.4
2024-2	458	66.6	51.3	53.3	0.4	16.2	2.0	30.6	0.4	6.3	2.6	1.3
2025-1	559	63.5	48.8	47.0	0.7	14.8	1.4	27.9	0.0	4.8	5.2	0.5
2025-2	539	61.2	44.3	56.2	0.6	12.1	2.8	21.5	0.0	7.6	7.4	0.6

Fuente: Elaboración propia con información del Reporte de información epidemiológica del consumo de drogas. México: CIJ. (2026).



Consumo de drogas en los últimos 30 días en personas con consumo de drogas ilícitas solicitantes de tratamiento en CIJ

Durango

2° semestre de 2004 - 2° semestre de 2025

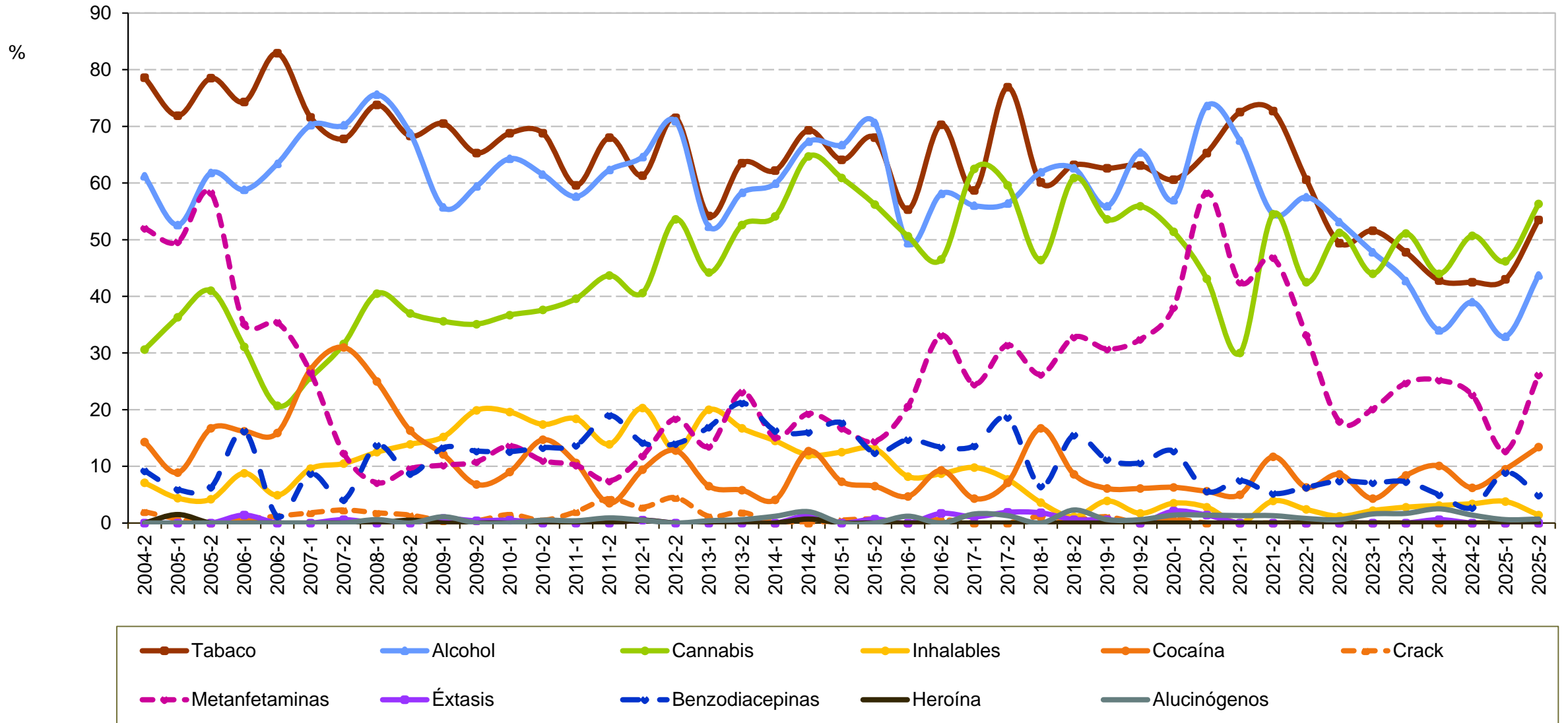

Fuente: Elaboración propia con información del Reporte de información epidemiológica del consumo de drogas. México: CIJ. (2026).



Consumo de drogas en los últimos 30 días en personas con consumo de drogas ilícitas solicitantes de tratamiento en CIJ

Durango

2° semestre de 2004 - 2° semestre de 2025

Semestre	Total de casos	Tabaco	Alcohol	Cannabis	Inhalables	Cocaína	Crack	Metanfetaminas	Éxtasis	Benzodiazepinas	Heroína	Alucinógenos
2004-2	98	78.6	61.2	30.6	7.1	14.3	2.0	52.0	0.0	9.2	0.0	0.0
2005-1	135	71.9	52.6	36.3	4.4	8.9	0.7	49.6	0.0	5.9	1.5	0.0
2005-2	144	78.5	61.8	41.0	4.2	16.7	0.0	58.3	0.0	6.3	0.0	0.0
2006-1	148	74.3	58.8	31.1	8.8	16.2	0.7	35.1	1.4	16.2	0.0	0.0
2006-2	82	82.9	63.4	20.7	4.9	15.9	1.2	35.4	0.0	1.2	0.0	0.0
2007-1	218	71.6	70.2	25.7	9.6	27.1	1.8	26.6	0.0	8.7	0.0	0.0
2007-2	171	67.8	70.2	31.6	10.5	31.0	2.3	12.3	0.6	4.1	0.0	0.0
2008-1	168	73.8	75.6	40.5	12.5	25.0	1.8	7.1	0.0	13.7	0.0	0.6
2008-2	208	68.3	68.8	37.0	13.9	16.3	1.4	9.6	0.0	8.7	0.5	0.0
2009-1	264	70.5	55.7	35.6	15.2	12.1	0.4	10.2	0.8	13.3	0.0	1.1
2009-2	251	65.3	59.4	35.1	19.9	6.8	0.4	10.8	0.4	12.7	0.0	0.0
2010-1	199	68.8	64.3	36.7	19.6	9.0	1.5	13.6	0.5	12.6	0.0	0.0
2010-2	218	68.8	61.5	37.6	17.4	14.7	0.5	11.0	0.0	13.3	0.0	0.5
2011-1	255	59.6	57.6	39.6	18.4	10.6	2.0	10.2	0.0	13.7	0.0	0.4
2011-2	231	68.0	62.3	43.7	13.9	3.5	4.3	7.4	0.0	19.0	0.0	0.9
2012-1	212	61.3	64.6	40.6	20.3	9.4	2.8	11.8	0.5	14.2	0.5	0.5
2012-2	179	71.5	70.9	53.6	12.8	12.8	4.5	18.4	0.0	14.0	0.0	0.0
2013-1	260	54.2	52.3	44.2	20.0	6.5	1.2	13.5	0.0	16.9	0.0	0.4
2013-2	156	63.5	58.3	52.6	16.7	5.8	1.9	23.1	0.0	21.2	0.0	0.6
2014-1	172	62.2	59.9	54.1	14.5	4.1	0.0	15.1	0.0	16.3	0.0	1.2
2014-2	150	69.3	67.3	64.7	12.0	12.7	0.0	19.3	1.3	16.0	0.7	2.0
2015-1	192	64.1	66.7	60.9	12.5	7.3	0.5	16.7	0.0	17.7	0.0	0.0
2015-2	153	68.0	70.6	56.2	13.1	6.5	0.7	14.4	0.7	12.4	0.0	0.0
2016-1	170	55.3	49.4	50.6	8.2	4.7	0.0	20.6	0.0	14.7	0.0	1.2
2016-2	172	70.3	58.1	46.5	8.7	9.3	0.6	33.1	1.7	13.4	0.0	0.0
2017-1	184	58.7	56.0	62.5	9.8	4.3	0.0	24.5	1.1	13.6	0.0	1.6
2017-2	156	76.9	56.4	59.6	7.7	7.1	0.0	31.4	1.9	18.6	0.0	1.3
2018-1	168	60.1	61.9	46.4	3.6	16.7	1.2	26.2	1.8	6.5	0.0	0.0
2018-2	174	63.2	62.6	60.9	1.1	8.6	0.6	32.8	0.6	15.5	0.0	2.3
2019-1	179	62.6	55.9	53.6	3.9	6.1	1.1	30.7	0.6	11.2	0.0	0.6
2019-2	179	63.1	65.4	55.9	1.7	6.1	0.0	32.4	0.0	10.6	0.0	0.6
2020-1	142	60.6	57.0	51.4	3.5	6.3	0.7	38.0	2.1	12.7	0.0	1.4
2020-2	72	65.3	73.6	43.1	2.8	5.6	0.0	58.3	1.4	5.6	0.0	1.4
2021-1	80	72.5	67.5	30.0	0.0	5.0	0.0	42.5	0.0	7.5	0.0	1.3
2021-2	77	72.7	54.5	54.5	3.9	11.7	0.0	46.8	0.0	5.2	0.0	1.3
2022-1	127	60.6	57.5	42.5	2.4	6.3	0.0	33.1	0.0	6.3	0.0	0.8
2022-2	162	49.4	53.1	51.2	1.2	8.6	0.0	17.9	0.0	7.4	0.0	0.6
2023-1	184	51.6	47.8	44.0	2.2	4.3	0.0	20.1	0.0	7.1	0.0	1.6
2023-2	178	47.8	42.7	51.1	2.8	8.4	0.0	24.7	0.0	7.3	0.0	1.7
2024-1	159	42.8	34.0	44.0	3.1	10.1	0.0	25.2	0.6	5.0	0.0	2.5
2024-2	146	42.5	39.0	50.7	3.4	6.2	0.0	22.6	0.0	2.7	0.0	1.4
2025-1	158	43.0	32.9	46.2	3.8	9.5	0.0	12.7	0.0	8.9	0.0	0.6
2025-2	142	53.5	43.7	56.3	1.4	13.4	0.0	26.1	0.0	4.9	0.0	0.7

Fuente: Elaboración propia con información del Reporte de información epidemiológica del consumo de drogas. México: CIJ. (2026).



Consumo de drogas en los últimos 30 días en personas con consumo de drogas ilícitas solicitantes de tratamiento en CIJ Guanajuato 2° semestre de 2004 - 2° semestre de 2025

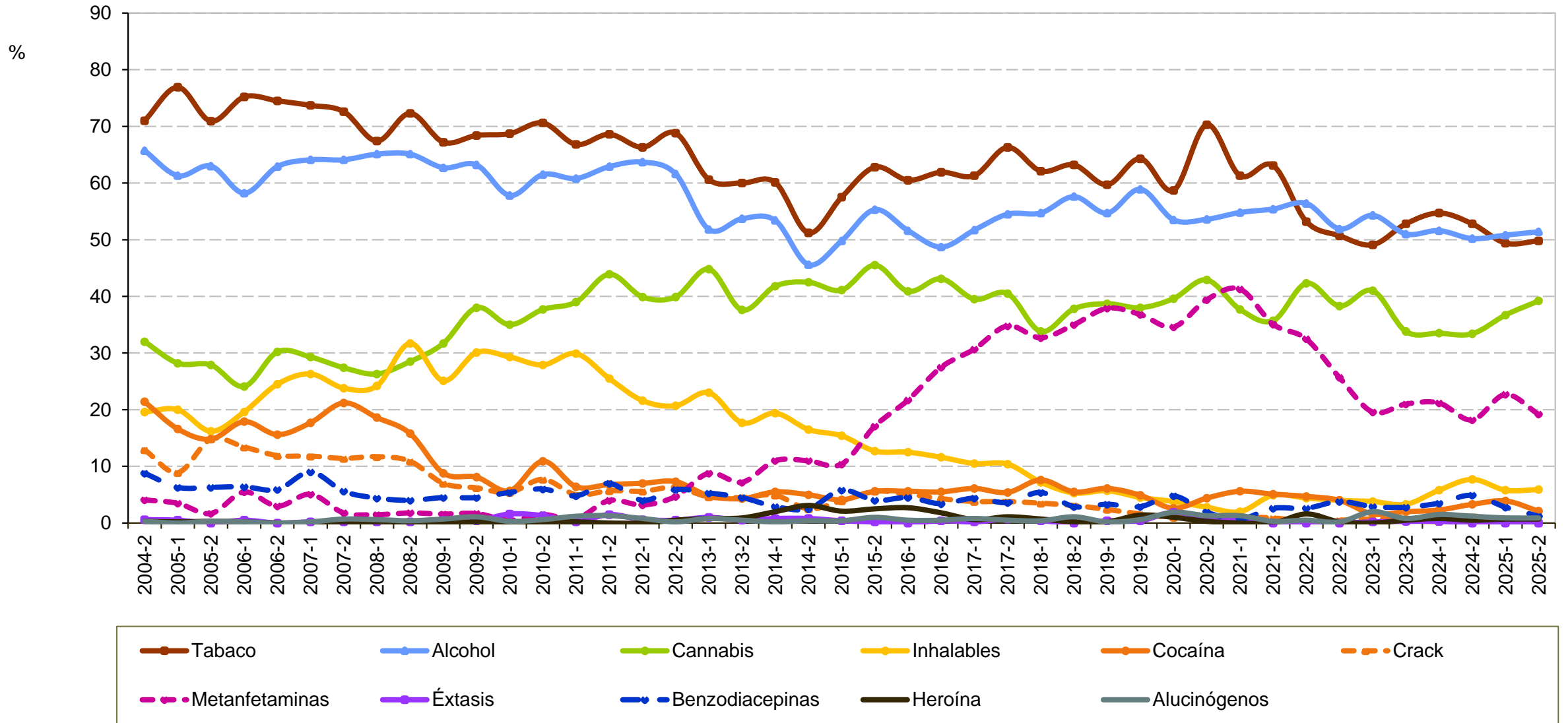

Fuente: Elaboración propia con información del Reporte de información epidemiológica del consumo de drogas. México: CIJ. (2026).



Consumo de drogas en los últimos 30 días en personas con consumo de drogas ilícitas solicitantes de tratamiento en CIJ

Guanajuato

2° semestre de 2004 - 2° semestre de 2025

Semestre	Total de casos	Tabaco	Alcohol	Cannabis	Inhalables	Cocaína	Crack	Metanfetaminas	Éxtasis	Benzodiazepinas	Heroína	Alucinógenos
2004-2	341	71.0	65.7	32.0	19.6	21.4	12.9	4.1	0.6	8.8	0.3	0.3
2005-1	429	76.9	61.3	28.2	20.0	16.6	8.9	3.5	0.5	6.3	0.2	0.0
2005-2	351	70.9	63.0	27.9	16.2	14.8	14.8	1.7	0.0	6.3	0.3	0.3
2006-1	419	75.2	58.2	24.1	19.6	17.9	13.4	5.5	0.5	6.4	0.2	0.2
2006-2	404	74.5	62.9	30.2	24.5	15.6	11.9	3.0	0.0	5.9	0.0	0.0
2007-1	434	73.7	64.1	29.3	26.3	17.7	11.8	5.1	0.2	9.0	0.0	0.2
2007-2	449	72.6	64.1	27.4	23.8	21.2	11.4	1.8	0.2	5.6	0.0	0.7
2008-1	479	67.4	65.1	26.3	24.2	18.6	11.7	1.5	0.2	4.4	0.0	0.6
2008-2	505	72.3	65.1	28.5	31.7	15.8	10.9	1.8	0.2	4.0	0.0	0.4
2009-1	442	67.2	62.7	31.7	25.1	8.8	7.0	1.6	0.5	4.5	0.0	0.7
2009-2	468	68.4	63.2	38.0	30.1	8.1	6.2	1.7	0.4	4.5	0.2	1.1
2010-1	386	68.7	57.8	35.0	29.3	5.7	5.4	0.5	1.3	5.4	0.0	0.3
2010-2	470	70.6	61.5	37.7	27.9	10.9	7.7	1.5	1.3	6.0	0.2	0.6
2011-1	482	66.8	60.8	39.0	29.9	6.4	5.0	0.8	0.2	4.8	0.2	1.2
2011-2	474	68.6	62.9	43.9	25.5	6.8	5.7	4.0	1.5	7.0	0.0	1.3
2012-1	501	66.3	63.7	39.9	21.6	7.0	5.6	3.2	0.6	4.0	0.0	0.8
2012-2	576	68.8	61.6	39.9	20.7	7.3	6.3	4.7	0.5	5.9	0.5	0.2
2013-1	525	60.6	51.8	44.8	23.0	4.8	4.6	8.8	1.0	5.3	0.8	0.8
2013-2	583	60.0	53.7	37.6	17.7	4.3	4.5	7.2	0.5	4.5	0.9	0.5
2014-1	509	60.1	53.4	41.8	19.4	5.5	4.9	11.0	0.8	2.9	2.0	0.2
2014-2	520	51.2	45.6	42.5	16.5	5.0	2.5	11.0	0.8	2.5	3.1	0.4
2015-1	518	57.5	49.8	41.1	15.4	4.1	3.9	10.4	0.4	5.8	2.1	0.4
2015-2	521	62.8	55.3	45.5	12.7	5.6	5.6	17.1	0.2	4.0	2.5	1.0
2016-1	552	60.5	51.6	40.9	12.5	5.6	5.1	21.7	0.0	4.5	2.7	0.5
2016-2	559	61.9	48.7	43.1	11.6	5.5	4.3	27.5	0.4	3.4	1.8	0.5
2017-1	524	61.3	51.7	39.5	10.5	6.1	3.8	30.7	0.2	4.4	0.6	0.8
2017-2	442	66.3	54.5	40.5	10.4	5.4	3.8	34.8	0.7	3.6	1.1	0.5
2018-1	459	62.1	54.7	33.8	7.2	7.6	3.5	32.7	0.4	5.4	0.7	0.4
2018-2	543	63.2	57.6	37.8	5.3	5.5	3.1	35.0	0.0	2.9	0.2	1.1
2019-1	457	59.7	54.7	38.7	5.7	6.1	2.4	37.9	0.4	3.3	0.2	0.2
2019-2	487	64.3	58.9	38.0	4.5	4.9	1.6	36.8	0.4	2.9	1.4	0.6
2020-1	419	58.7	53.5	39.6	3.8	2.6	1.0	34.6	1.9	4.8	1.0	1.9
2020-2	317	70.3	53.6	42.9	2.8	4.4	0.9	39.4	0.9	1.9	0.3	1.3
2021-1	305	61.3	54.8	37.7	2.0	5.6	1.0	41.3	0.7	0.7	0.0	1.3
2021-2	350	63.1	55.4	35.7	4.9	5.1	0.9	35.1	0.0	2.6	0.0	0.3
2022-1	385	53.2	56.4	42.3	4.4	4.7	0.3	32.5	0.0	2.6	1.6	0.5
2022-2	420	50.7	51.9	38.3	4.0	4.0	0.5	25.7	0.0	3.8	0.2	0.2
2023-1	444	49.1	54.3	41.0	3.8	1.6	0.7	19.6	0.2	2.9	0.0	2.0
2023-2	400	52.8	51.0	33.8	3.3	2.0	0.5	21.0	0.3	2.8	0.5	0.8
2024-1	397	54.7	51.6	33.5	5.8	2.3	0.3	21.2	0.3	3.5	0.8	1.5
2024-2	428	52.8	50.2	33.4	7.7	3.3	1.2	18.2	0.0	4.9	0.5	1.2
2025-1	431	49.4	50.8	36.7	5.8	3.9	0.5	22.7	0.0	2.8	0.7	0.9
2025-2	426	49.8	51.4	39.2	5.9	2.1	0.5	19.2	0.0	1.2	0.7	0.9

Fuente: Elaboración propia con información del Reporte de información epidemiológica del consumo de drogas. México: CIJ. (2026).



Consumo de drogas en los últimos 30 días en personas con consumo de drogas ilícitas solicitantes de tratamiento en CIJ Guerrero 2° semestre de 2004 - 2° semestre de 2025

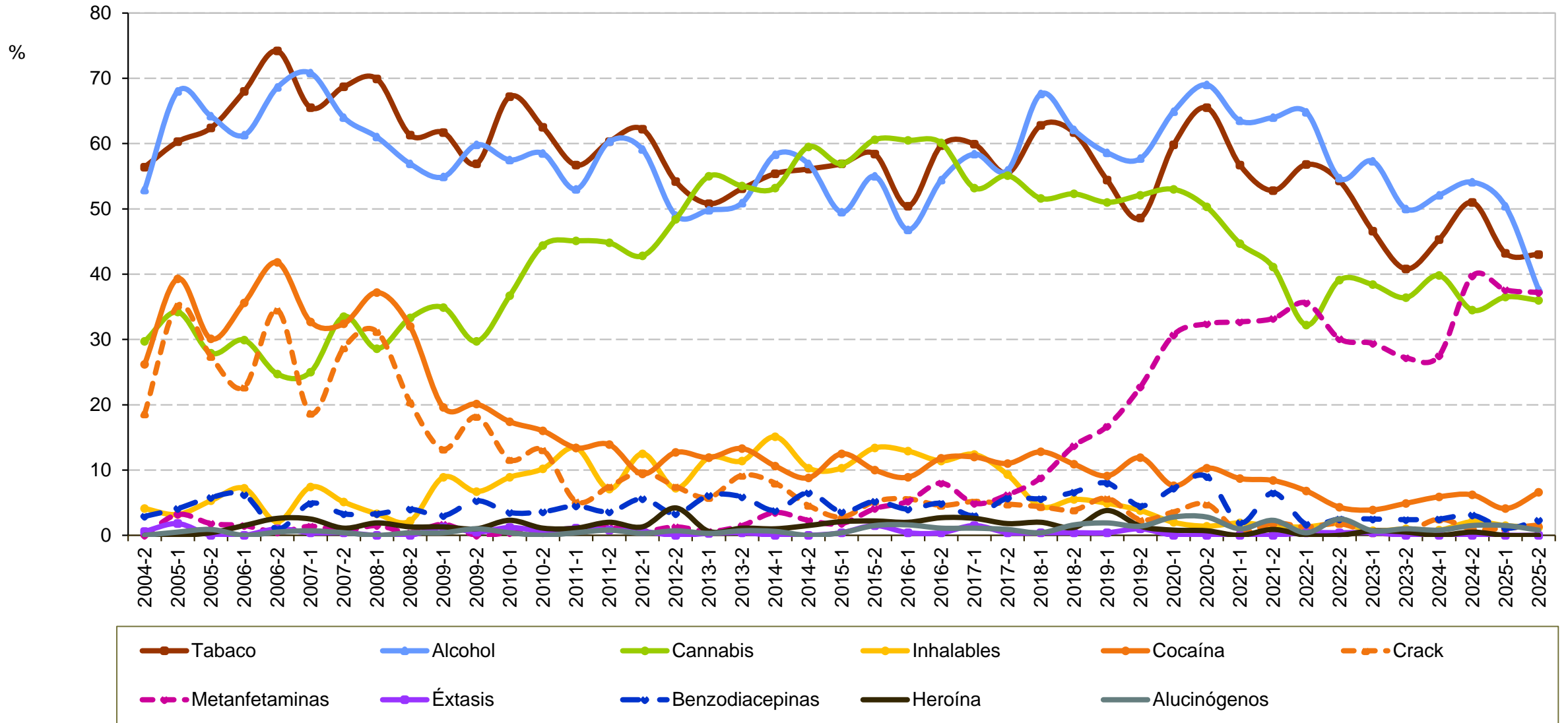

Fuente: Elaboración propia con información del Reporte de información epidemiológica del consumo de drogas. México: CIJ. (2026).



Consumo de drogas en los últimos 30 días en personas con consumo de drogas ilícitas solicitantes de tratamiento en CIJ

Guerrero

2° semestre de 2004 - 2° semestre de 2025

Semestre	Total de casos	Tabaco	Alcohol	Cannabis	Inhalables	Cocaína	Crack	Metanfetaminas	Éxtasis	Benzodiazepinas	Heroína	Alucinógenos
2004-2	172	56.4	52.9	29.7	4.1	26.2	18.6	0.0	0.6	2.9	0.0	0.0
2005-1	219	60.3	68.0	34.2	3.2	39.3	35.2	3.2	1.8	4.1	0.0	0.5
2005-2	226	62.4	64.2	27.9	5.3	30.1	27.4	1.8	0.0	5.8	0.4	0.9
2006-1	194	68.0	61.3	29.9	7.2	35.6	22.7	1.5	0.0	6.2	1.5	0.0
2006-2	194	74.2	68.6	24.7	2.1	41.8	34.5	0.5	1.0	1.0	2.6	0.5
2007-1	284	65.5	70.8	25.0	7.4	32.7	18.7	1.4	0.4	4.9	2.5	0.7
2007-2	275	68.7	64.0	33.5	5.1	32.4	28.7	0.7	0.4	3.3	1.1	0.4
2008-1	269	69.9	61.0	28.6	3.3	37.2	31.2	1.5	0.0	3.3	1.9	0.0
2008-2	225	61.3	56.9	33.3	2.2	32.0	20.4	0.4	0.0	4.0	1.3	0.4
2009-1	235	61.7	54.9	34.9	8.9	19.6	13.2	1.7	0.9	3.0	1.3	0.4
2009-2	209	56.9	59.8	29.7	6.7	20.1	18.2	0.0	0.5	5.3	1.0	1.0
2010-1	259	67.2	57.5	36.7	8.9	17.4	11.6	0.4	1.2	3.5	2.3	0.4
2010-2	275	62.5	58.5	44.4	10.2	16.0	13.1	0.4	0.4	3.6	1.1	0.0
2011-1	268	56.7	53.0	45.1	13.4	13.4	5.2	1.1	1.1	4.5	1.1	0.4
2011-2	252	60.3	60.3	44.8	7.1	13.9	7.5	1.2	0.8	3.6	2.0	0.8
2012-1	320	62.2	59.1	42.8	12.5	9.4	9.7	0.6	0.6	5.6	1.3	0.3
2012-2	306	54.2	49.0	48.4	7.2	12.7	7.5	1.3	0.0	3.3	4.2	0.7
2013-1	327	50.8	49.8	55.0	11.9	11.9	5.8	0.6	0.3	6.1	0.6	0.3
2013-2	271	53.1	50.9	53.5	11.4	13.3	9.2	1.5	0.4	5.9	1.1	0.7
2014-1	312	55.4	58.3	53.2	15.1	10.6	8.0	3.5	0.0	3.8	1.0	0.6
2014-2	262	56.1	56.9	59.5	10.3	8.8	4.6	2.3	0.0	6.5	1.5	0.0
2015-1	281	56.9	49.5	56.9	10.3	12.5	2.8	1.8	0.4	3.6	2.1	0.4
2015-2	269	58.4	55.0	60.6	13.4	10.0	5.2	4.1	1.5	5.2	2.2	1.5
2016-1	248	50.4	46.8	60.5	12.9	8.9	5.6	5.2	0.4	4.0	2.0	1.6
2016-2	263	59.7	54.4	60.1	11.4	11.8	4.6	8.0	0.4	4.9	2.7	1.1
2017-1	267	59.9	58.4	53.2	12.4	12.0	5.2	4.9	1.5	3.0	2.6	1.1
2017-2	227	55.5	55.9	55.1	9.3	11.0	4.8	6.2	0.4	5.7	1.8	0.9
2018-1	250	62.8	67.6	51.6	4.4	12.8	4.4	8.8	0.4	5.6	2.0	0.4
2018-2	256	61.7	62.1	52.3	5.5	10.9	3.9	13.7	0.4	6.6	1.2	1.6
2019-1	263	54.4	58.6	51.0	4.9	9.1	5.7	16.7	0.4	8.0	3.8	1.9
2019-2	286	48.6	57.7	52.1	3.8	11.9	2.4	22.7	1.0	4.5	1.4	1.4
2020-1	251	59.8	64.9	53.0	2.0	7.6	3.6	30.7	0.0	7.2	0.8	2.8
2020-2	145	65.5	69.0	50.3	1.4	10.3	4.8	32.4	0.0	9.0	0.7	2.8
2021-1	208	56.7	63.5	44.7	1.9	8.7	0.5	32.7	0.0	1.9	0.0	1.0
2021-2	214	52.8	64.0	41.1	1.4	8.4	1.9	33.2	0.0	6.5	0.9	2.3
2022-1	236	56.8	64.8	32.2	1.3	6.8	1.3	35.6	0.4	1.7	0.0	0.4
2022-2	276	54.3	54.7	39.1	1.8	4.3	1.8	30.1	0.4	2.5	0.0	2.5
2023-1	279	46.6	57.3	38.4	0.7	3.9	0.4	29.4	0.4	2.5	0.7	0.7
2023-2	206	40.8	50.0	36.4	1.0	4.9	0.5	27.2	0.0	2.4	0.5	1.0
2024-1	236	45.3	52.1	39.8	0.8	5.9	2.5	27.5	0.0	2.5	0.0	0.8
2024-2	194	51.0	54.1	34.5	2.1	6.2	1.0	39.7	0.0	3.1	0.5	1.5
2025-1	266	43.2	50.4	36.5	1.5	4.1	1.1	37.6	0.0	1.1	0.0	1.5
2025-2	258	43.0	37.6	36.0	1.2	6.6	1.6	37.2	0.0	2.3	0.0	0.8

Fuente: Elaboración propia con información del Reporte de información epidemiológica del consumo de drogas. México: CIJ. (2026).



Consumo de drogas en los últimos 30 días en personas con consumo de drogas ilícitas solicitantes de tratamiento en CIJ Hidalgo (CIJ Pachuca) 2° semestre de 2004 - 2° semestre de 2025

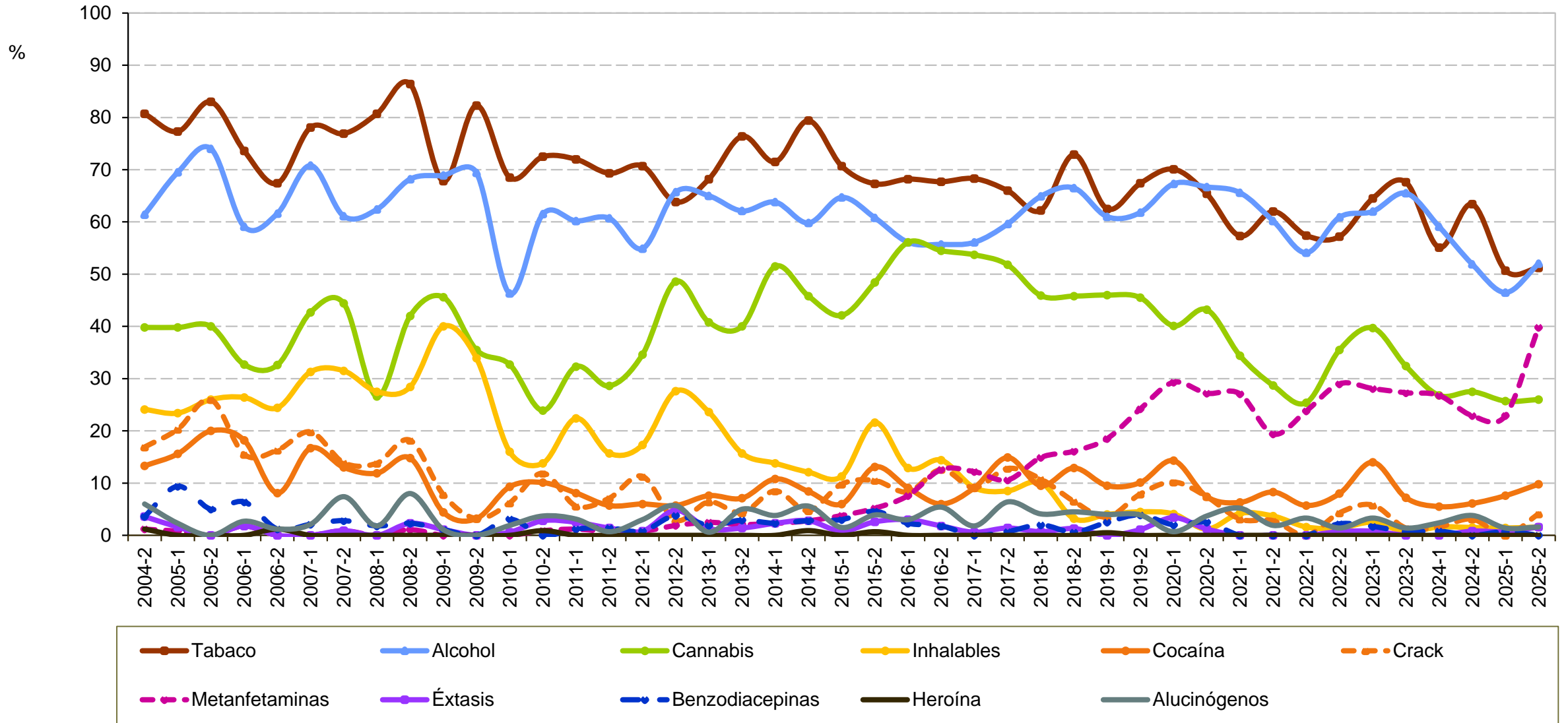

Fuente: Elaboración propia con información del Reporte de información epidemiológica del consumo de drogas. México: CIJ. (2026).



Consumo de drogas en los últimos 30 días en personas con consumo de drogas ilícitas solicitantes de tratamiento en CIJ

Hidalgo (CIJ Pachuca)

2° semestre de 2004 - 2° semestre de 2025

Semestre	Total de casos	Tabaco	Alcohol	Cannabis	Inhalables	Cocaína	Crack	Metanfetaminas	Éxtasis	Benzodiazepinas	Heroína	Alucinógenos
2004-2	83	80.7	61.4	39.8	24.1	13.3	16.9	1.2	3.6	3.6	1.2	6.0
2005-1	128	77.3	69.5	39.8	23.4	15.6	20.3	0.8	1.6	9.4	0.0	2.3
2005-2	100	83.0	74.0	40.0	26.0	20.0	26.0	0.0	0.0	5.0	0.0	0.0
2006-1	110	73.6	59.1	32.7	26.4	18.2	15.5	1.8	1.8	6.4	0.0	2.7
2006-2	86	67.4	61.6	32.6	24.4	8.1	16.3	0.0	0.0	1.2	1.2	1.2
2007-1	96	78.1	70.8	42.7	31.3	16.7	19.8	0.0	0.0	2.1	0.0	2.1
2007-2	108	76.9	61.1	44.4	31.5	13.0	13.9	0.9	0.9	2.8	0.0	7.4
2008-1	109	80.7	62.4	26.6	27.5	11.9	13.8	0.0	0.0	1.8	0.0	1.8
2008-2	88	86.4	68.2	42.0	28.4	14.8	18.2	1.1	1.1	2.3	0.0	8.0
2009-1	90	67.8	68.9	45.6	40.0	4.4	7.8	0.0	1.1	1.1	0.0	1.1
2009-2	62	82.3	69.4	35.5	33.9	3.2	3.2	0.0	0.0	0.0	0.0	0.0
2010-1	162	68.5	46.3	32.7	16.0	9.3	6.2	0.0	0.6	3.1	0.0	1.9
2010-2	109	72.5	61.5	23.9	13.8	10.1	11.9	0.9	2.8	0.0	0.9	3.7
2011-1	161	72.0	60.2	32.3	22.4	8.1	5.6	1.2	2.5	1.2	0.0	3.1
2011-2	140	69.3	60.7	28.6	15.7	5.7	7.1	0.7	1.4	1.4	0.0	0.7
2012-1	133	70.7	54.9	34.6	17.3	6.0	11.3	0.8	0.8	0.8	0.0	3.0
2012-2	105	63.8	65.7	48.6	27.6	5.7	2.9	1.9	4.8	3.8	0.0	5.7
2013-1	157	68.2	65.0	40.8	23.6	7.6	6.4	2.5	1.3	1.9	0.0	0.6
2013-2	140	76.4	62.1	40.0	15.7	7.1	4.3	2.1	1.4	2.9	0.0	5.0
2014-1	130	71.5	63.8	51.5	13.8	10.8	8.5	2.3	2.3	2.3	0.0	3.8
2014-2	107	79.4	59.8	45.8	12.1	8.4	4.7	2.8	2.8	2.8	0.9	5.6
2015-1	133	70.7	64.7	42.1	11.3	6.0	9.8	3.8	0.8	3.0	0.0	1.5
2015-2	153	67.3	60.8	48.4	21.6	13.1	10.5	5.2	2.6	4.6	0.7	3.9
2016-1	132	68.2	56.1	56.1	12.9	9.1	8.3	7.6	3.0	2.3	0.0	3.0
2016-2	167	67.7	55.7	54.5	14.4	6.0	12.6	12.6	1.8	1.8	0.0	5.4
2017-1	164	68.3	56.1	53.7	9.1	9.1	9.1	12.2	0.6	0.0	0.0	1.8
2017-2	141	66.0	59.6	51.8	8.5	14.9	12.8	10.6	1.4	0.7	0.0	6.4
2018-1	148	62.2	64.9	45.9	10.1	9.5	10.8	14.9	0.7	2.0	0.0	4.1
2018-2	155	72.9	66.5	45.8	3.2	12.9	6.5	16.1	1.3	0.6	0.0	4.5
2019-1	200	62.5	61.0	46.0	4.0	9.5	3.5	18.5	0.0	2.5	0.5	4.0
2019-2	178	67.4	61.8	45.5	4.5	10.1	7.9	24.2	1.1	3.9	0.0	3.9
2020-1	147	70.1	67.3	40.1	4.1	14.3	10.2	29.3	3.4	2.0	0.0	0.7
2020-2	81	65.4	66.7	43.2	1.2	7.4	7.4	27.2	1.2	2.5	0.0	3.7
2021-1	96	57.3	65.6	34.4	4.2	6.3	3.1	27.1	0.0	0.0	0.0	5.2
2021-2	108	62.0	60.2	28.7	3.7	8.3	2.8	19.4	0.0	0.0	0.0	1.9
2022-1	122	57.4	54.1	25.4	1.6	5.7	0.0	23.8	0.0	0.0	0.0	3.3
2022-2	138	57.2	60.9	35.5	1.4	8.0	4.3	29.0	0.7	2.2	0.0	1.4
2023-1	121	64.5	62.0	39.7	2.5	14.0	5.8	28.1	0.8	1.7	0.0	3.3
2023-2	139	67.6	65.5	32.4	0.7	7.2	1.4	27.3	0.0	0.7	0.0	1.4
2024-1	127	55.1	59.1	26.8	1.6	5.5	1.6	26.8	0.0	0.8	0.0	2.4
2024-2	131	63.4	51.9	27.5	1.5	6.1	3.1	22.9	0.8	0.0	0.0	3.8
2025-1	144	50.7	46.5	25.7	1.4	7.6	0.0	22.9	0.7	0.7	0.0	1.4
2025-2	123	51.2	52.0	26.0	1.6	9.8	4.1	39.8	1.6	0.0	0.0	1.6

Fuente: Elaboración propia con información del Reporte de información epidemiológica del consumo de drogas. México: CIJ. (2026).



Consumo de drogas en los últimos 30 días en personas con consumo de drogas ilícitas solicitantes de tratamiento en CIJ

Jalisco

2° semestre de 2004 - 2° semestre de 2025

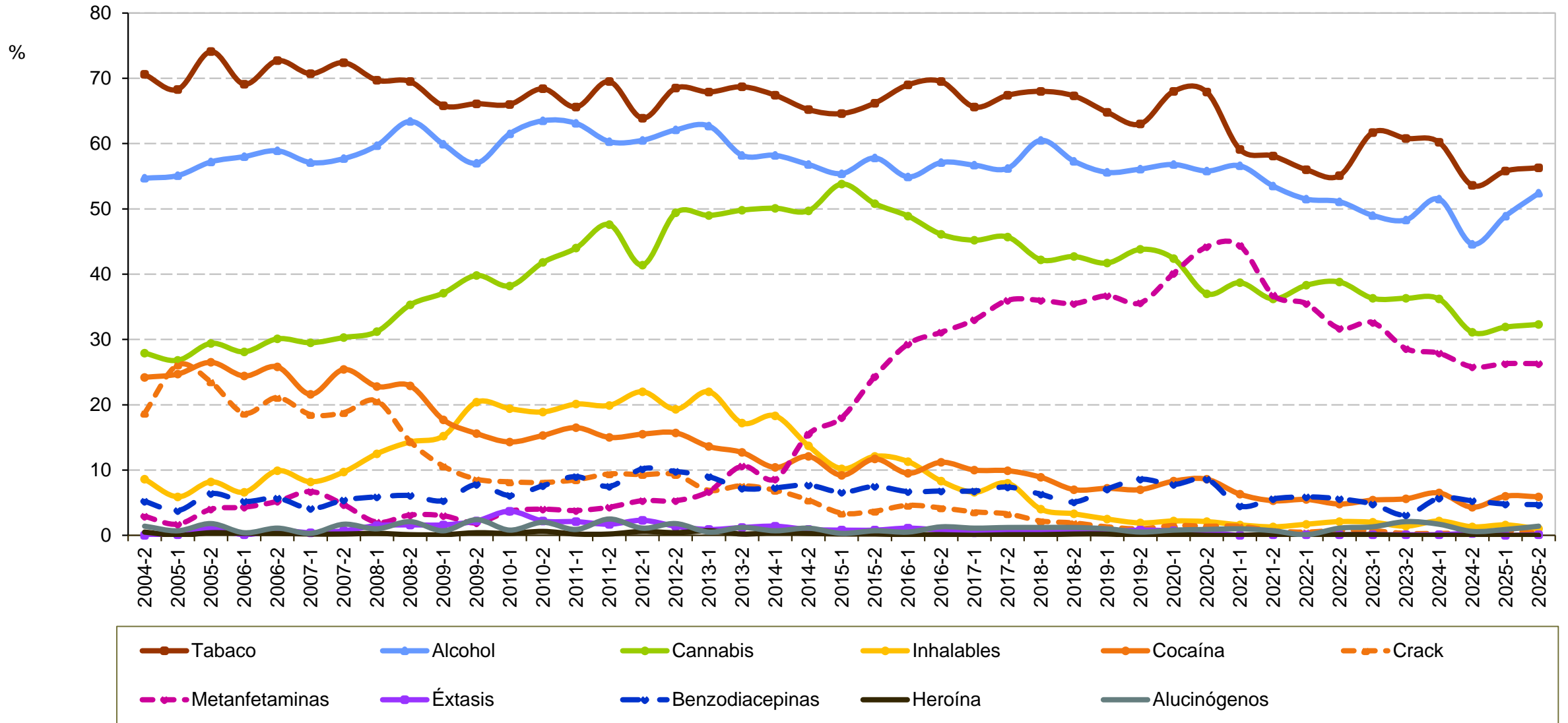

Fuente: Elaboración propia con información del Reporte de información epidemiológica del consumo de drogas. México: CIJ. (2026).



Consumo de drogas en los últimos 30 días en personas con consumo de drogas ilícitas solicitantes de tratamiento en CIJ

Jalisco

2° semestre de 2004 - 2° semestre de 2025

Semestre	Total de casos	Tabaco	Alcohol	Cannabis	Inhalables	Cocaína	Crack	Metanfetaminas	Éxtasis	Benzodiazepinas	Heroína	Alucinógenos
2004-2	766	70.6	54.7	27.9	8.6	24.2	18.7	2.9	0.0	5.2	0.5	1.4
2005-1	766	68.3	55.1	26.8	5.9	24.7	26.1	1.7	0.1	3.8	0.0	0.7
2005-2	816	74.1	57.2	29.4	8.2	26.5	23.5	4.0	1.1	6.4	0.4	1.8
2006-1	909	69.1	58.0	28.1	6.6	24.4	18.7	4.3	0.1	5.2	0.3	0.4
2006-2	871	72.7	58.9	30.1	9.9	25.8	21.1	5.2	0.8	5.7	0.3	1.1
2007-1	920	70.7	57.1	29.5	8.2	21.6	18.5	6.7	0.4	4.1	0.2	0.3
2007-2	869	72.4	57.7	30.3	9.7	25.4	18.8	4.7	0.7	5.4	0.2	1.7
2008-1	909	69.7	59.7	31.2	12.5	22.8	20.6	2.0	1.2	5.9	0.3	1.0
2008-2	852	69.5	63.4	35.3	14.3	22.9	14.4	3.1	1.6	6.1	0.1	2.1
2009-1	974	65.8	59.9	37.1	15.2	17.7	10.6	3.0	1.6	5.3	0.1	0.7
2009-2	744	66.1	57.0	39.8	20.4	15.6	8.6	1.9	2.0	7.8	0.4	2.4
2010-1	898	66.0	61.5	38.2	19.4	14.3	8.2	3.7	3.6	6.1	0.3	0.8
2010-2	855	68.4	63.5	41.8	18.9	15.3	8.1	4.0	2.0	7.6	0.6	2.0
2011-1	905	65.6	63.1	44.0	20.1	16.5	8.5	3.8	2.1	9.0	0.2	0.9
2011-2	926	69.5	60.3	47.6	19.9	15.0	9.4	4.3	1.7	7.5	0.2	2.5
2012-1	1,059	63.9	60.5	41.4	22.0	15.5	9.3	5.3	2.3	10.2	0.6	1.1
2012-2	1,027	68.5	62.1	49.4	19.3	15.7	9.3	5.3	1.4	9.8	0.4	1.8
2013-1	1,107	67.9	62.7	49.0	22.0	13.6	6.9	6.7	0.9	9.0	0.7	0.5
2013-2	1,037	68.7	58.2	49.8	17.2	12.7	7.6	10.6	1.2	7.2	0.2	1.2
2014-1	985	67.4	58.2	50.1	18.3	10.4	6.9	8.6	1.4	7.3	0.4	0.7
2014-2	987	65.2	56.8	49.7	13.7	12.1	5.4	15.5	0.9	7.7	0.3	1.1
2015-1	1,001	64.6	55.4	53.8	10.2	9.2	3.4	18.0	0.8	6.6	0.2	0.3
2015-2	845	66.2	57.8	50.8	12.1	11.7	3.7	24.3	0.8	7.5	0.2	0.7
2016-1	884	69.0	54.9	48.9	11.3	9.5	4.6	29.3	1.1	6.7	0.1	0.5
2016-2	1,038	69.5	57.1	46.1	8.3	11.2	4.2	31.1	0.8	6.8	0.1	1.3
2017-1	942	65.6	56.7	45.2	6.6	10.0	3.6	33.0	0.4	6.8	0.0	1.1
2017-2	827	67.4	56.2	45.7	8.0	9.9	3.3	36.0	0.7	7.4	0.1	1.2
2018-1	805	68.0	60.5	42.2	4.0	8.9	2.2	36.0	0.5	6.3	0.1	1.2
2018-2	899	67.3	57.3	42.7	3.3	7.0	1.9	35.5	0.8	5.1	0.2	1.2
2019-1	981	64.8	55.6	41.7	2.5	7.2	1.3	36.7	0.6	7.1	0.2	1.0
2019-2	873	63.0	56.1	43.8	1.9	7.0	1.0	35.6	0.8	8.6	0.0	0.5
2020-1	731	68.0	56.8	42.4	2.2	8.3	1.5	40.1	0.7	7.8	0.1	0.8
2020-2	430	67.9	55.8	37.0	2.1	8.6	1.4	44.2	0.5	8.6	0.0	0.9
2021-1	509	59.1	56.6	38.7	1.6	6.3	1.4	44.4	0.0	4.5	0.0	1.0
2021-2	677	58.1	53.5	36.2	1.3	5.3	0.7	36.8	0.1	5.6	0.1	0.7
2022-1	812	56.0	51.5	38.3	1.7	5.5	0.5	35.5	0.1	5.9	0.0	0.1
2022-2	755	55.1	51.1	38.8	2.1	4.8	0.8	31.7	0.1	5.6	0.1	1.1
2023-1	866	61.7	49.0	36.3	2.0	5.4	0.7	32.6	0.1	4.8	0.1	1.3
2023-2	716	60.8	48.3	36.3	1.4	5.6	0.3	28.6	0.1	3.1	0.0	2.1
2024-1	723	60.2	51.5	36.2	2.2	6.5	0.3	27.9	0.1	5.7	0.0	1.7
2024-2	720	53.6	44.6	31.1	1.3	4.3	0.4	25.8	0.3	5.3	0.0	0.6
2025-1	810	55.8	48.9	31.9	1.6	6.0	0.7	26.3	0.0	4.8	0.0	0.9
2025-2	765	56.3	52.4	32.3	1.0	5.9	0.3	26.3	0.1	4.7	0.0	1.4

Fuente: Elaboración propia con información del Reporte de información epidemiológica del consumo de drogas. México: CIJ. (2026).



Consumo de drogas en los últimos 30 días en personas con consumo de drogas ilícitas solicitantes de tratamiento en CIJ Estado de México 2° semestre de 2004 - 2° semestre de 2025

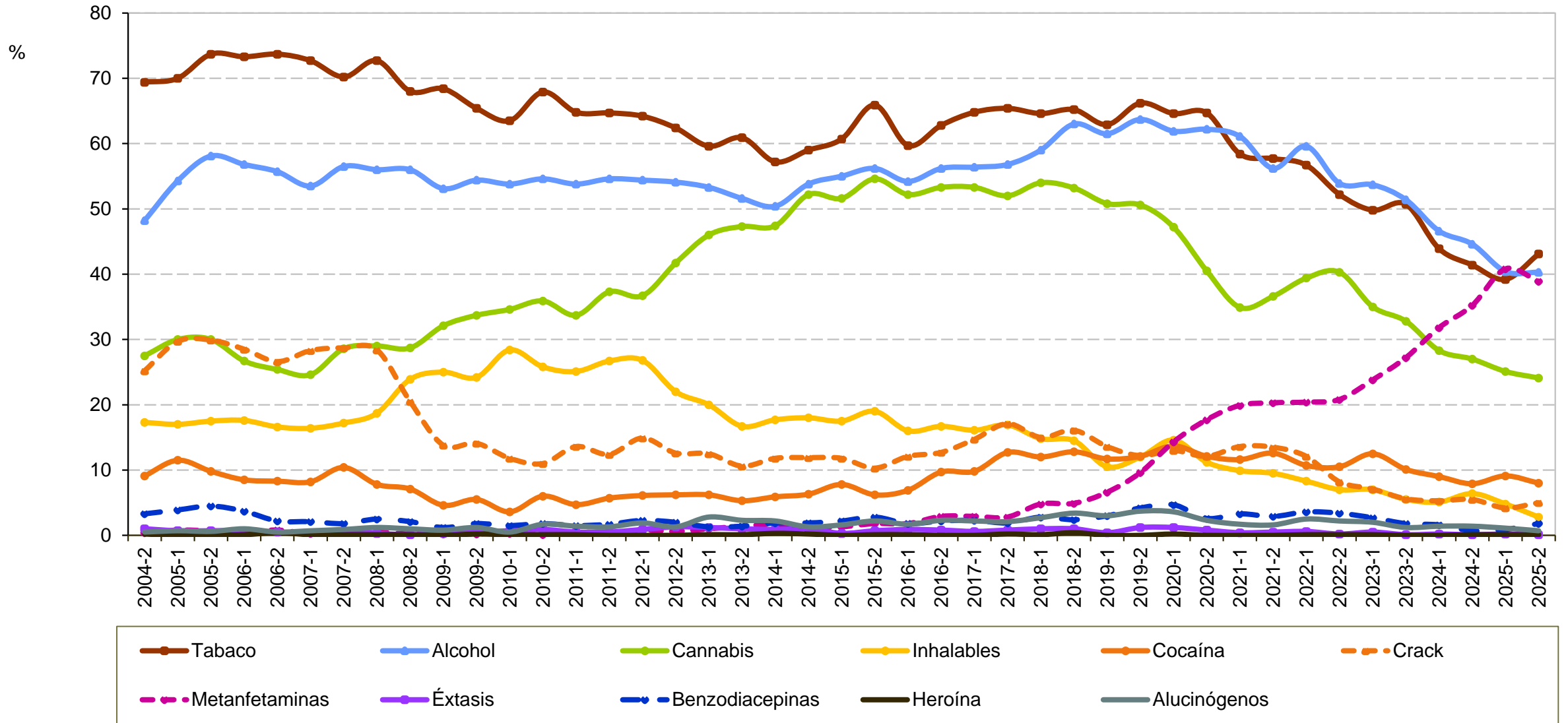

Fuente: Elaboración propia con información del Reporte de información epidemiológica del consumo de drogas. México: CIJ. (2026).



Consumo de drogas en los últimos 30 días en personas con consumo de drogas ilícitas solicitantes de tratamiento en CIJ

Estado de México

2° semestre de 2004 - 2° semestre de 2025

Semestre	Total de casos	Tabaco	Alcohol	Cannabis	Inhalables	Cocaína	Crack	Metanfetaminas	Éxtasis	Benzodiazepinas	Heroína	Alucinógenos
2004-2	1,040	69.4	48.2	27.5	17.3	9.1	25.2	0.4	1.0	3.3	0.2	0.5
2005-1	1,065	70.0	54.3	30.0	17.0	11.5	29.7	0.8	0.7	3.9	0.0	0.7
2005-2	1,073	73.7	58.1	30.0	17.5	9.8	29.9	0.7	0.7	4.5	0.0	0.6
2006-1	1,020	73.3	56.8	26.7	17.6	8.5	28.5	0.6	0.7	3.7	0.1	1.0
2006-2	1,116	73.7	55.7	25.4	16.6	8.3	26.6	0.8	0.5	2.2	0.4	0.5
2007-1	1,142	72.7	53.5	24.6	16.4	8.2	28.3	0.3	0.4	2.1	0.1	0.7
2007-2	1,047	70.2	56.5	28.6	17.2	10.4	28.7	0.6	0.7	1.8	0.1	0.9
2008-1	1,174	72.7	56.0	29.0	18.7	7.8	28.4	0.5	0.3	2.5	0.1	1.2
2008-2	1,110	68.0	56.0	28.7	23.9	7.1	20.5	0.2	0.1	2.1	0.1	1.0
2009-1	1,229	68.4	53.1	32.1	25.0	4.6	13.8	0.2	0.3	1.2	0.0	0.8
2009-2	1,177	65.4	54.4	33.7	24.2	5.5	14.1	0.2	0.5	1.8	0.2	1.2
2010-1	1,536	63.5	53.8	34.6	28.4	3.6	11.8	0.3	0.6	1.5	0.1	0.5
2010-2	1,506	67.9	54.6	35.9	25.8	6.0	11.0	0.1	0.7	1.8	0.1	1.7
2011-1	1,480	64.8	53.8	33.7	25.1	4.7	13.6	0.5	0.5	1.5	0.1	1.4
2011-2	1,715	64.7	54.6	37.3	26.7	5.7	12.4	0.4	0.5	1.7	0.0	1.3
2012-1	1,742	64.2	54.4	36.7	26.8	6.1	14.9	0.8	0.9	2.3	0.0	1.9
2012-2	1,740	62.4	54.1	41.7	22.0	6.2	12.6	0.6	1.3	2.0	0.0	1.3
2013-1	1,682	59.6	53.3	46.0	20.0	6.2	12.5	1.0	1.2	1.3	0.1	2.8
2013-2	1,608	60.9	51.6	47.3	16.7	5.3	10.6	1.4	1.0	1.4	0.1	2.3
2014-1	1,457	57.2	50.4	47.4	17.7	5.9	11.8	1.7	0.9	1.9	0.3	2.2
2014-2	1,316	59.0	53.8	52.2	18.0	6.3	11.9	1.2	1.0	1.9	0.2	1.3
2015-1	1,375	60.7	55.0	51.6	17.5	7.8	11.8	1.3	0.3	2.2	0.0	1.6
2015-2	1,363	65.9	56.2	54.6	19.0	6.2	10.3	1.8	0.7	2.8	0.1	2.2
2016-1	1,289	59.7	54.2	52.2	16.0	6.9	12.1	1.8	0.9	1.8	0.1	1.7
2016-2	1,540	62.8	56.2	53.3	16.7	9.7	12.7	2.9	0.8	2.2	0.0	2.3
2017-1	1,440	64.8	56.4	53.3	16.1	9.8	14.7	2.9	0.6	2.3	0.0	2.2
2017-2	1,311	65.4	56.8	52.0	16.9	12.7	17.1	2.8	0.8	1.9	0.2	2.1
2018-1	1,431	64.6	59.0	54.0	14.8	12.0	15.0	4.8	1.0	2.8	0.1	2.7
2018-2	1,396	65.2	63.0	53.2	14.5	12.8	16.1	4.9	1.0	2.4	0.4	3.4
2019-1	1,464	62.9	61.5	50.8	10.5	11.7	13.6	6.6	0.4	3.0	0.0	3.0
2019-2	1,351	66.2	63.7	50.6	12.0	12.1	12.2	9.6	1.2	4.2	0.0	3.7
2020-1	1,065	64.6	61.9	47.2	14.6	13.7	13.0	14.3	1.2	4.7	0.2	3.6
2020-2	662	64.7	62.2	40.5	11.2	12.1	12.1	17.7	0.8	2.6	0.0	2.3
2021-1	764	58.4	61.1	34.9	9.9	11.6	13.6	19.9	0.4	3.3	0.0	1.7
2021-2	834	57.7	56.2	36.6	9.5	12.6	13.5	20.3	0.5	2.9	0.0	1.6
2022-1	1,168	56.7	59.6	39.4	8.3	10.7	12.1	20.4	0.6	3.6	0.1	2.5
2022-2	1,386	52.2	53.9	40.3	7.0	10.5	8.2	20.8	0.2	3.4	0.1	2.2
2023-1	1,565	49.8	53.7	35.0	7.0	12.5	7.1	23.8	0.5	2.7	0.1	2.0
2023-2	1,542	50.7	51.4	32.8	5.5	10.1	5.6	27.2	0.1	1.8	0.0	1.2
2024-1	1,614	43.9	46.6	28.3	5.1	9.0	5.3	31.8	0.2	1.6	0.0	1.4
2024-2	1,651	41.4	44.6	27.0	6.4	7.9	5.5	35.2	0.1	0.7	0.1	1.4
2025-1	1,961	39.2	40.4	25.1	4.8	9.1	4.2	40.8	0.2	0.9	0.1	1.1
2025-2	1,806	43.1	40.3	24.1	2.8	8.0	5.0	38.9	0.1	1.8	0.1	0.7

Fuente: Elaboración propia con información del Reporte de información epidemiológica del consumo de drogas. México: CIJ. (2026).



Consumo de drogas en los últimos 30 días en personas con consumo de drogas ilícitas solicitantes de tratamiento en CIJ

Michoacán

2° semestre de 2004 - 2° semestre de 2025

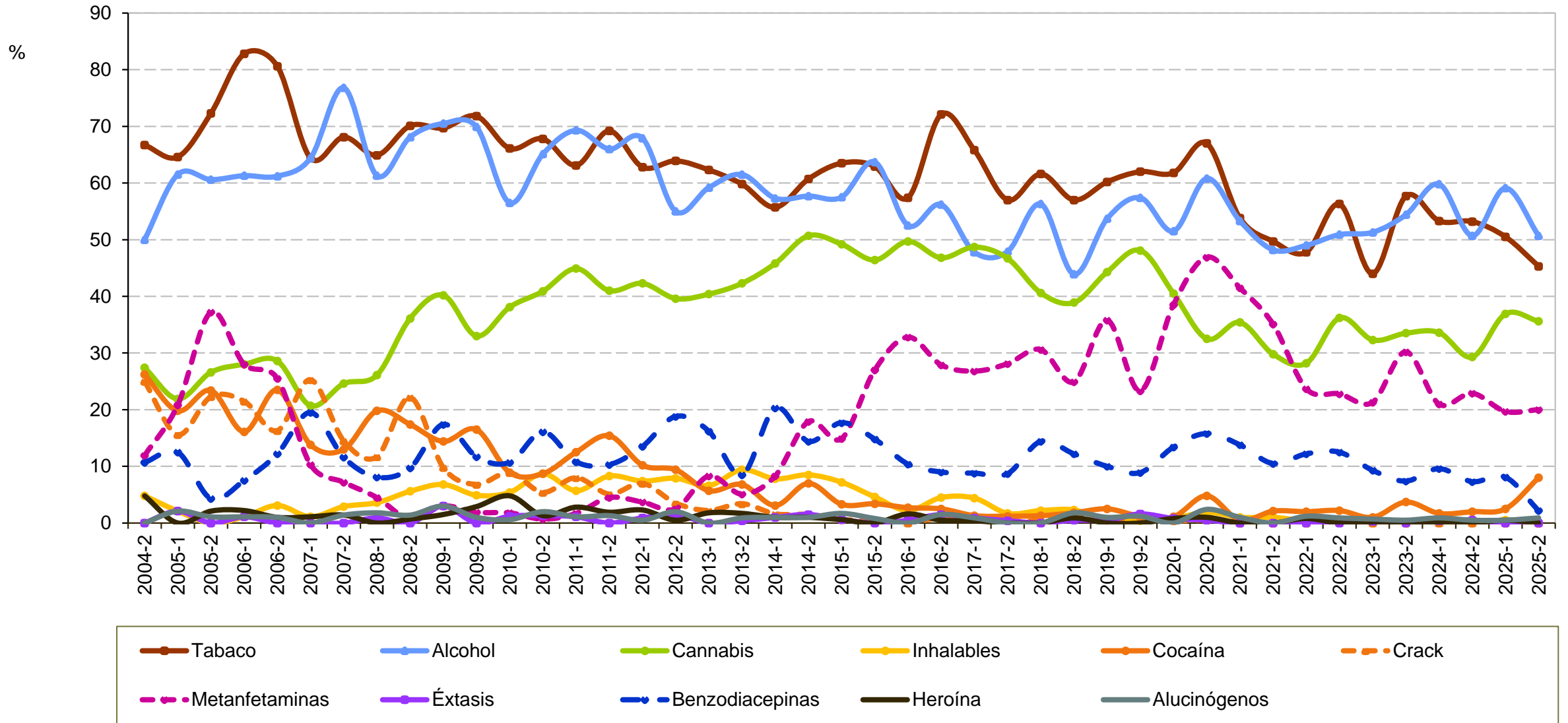

Fuente: Elaboración propia con información del Reporte de información epidemiológica del consumo de drogas. México: CIJ. (2026).



Consumo de drogas en los últimos 30 días en personas con consumo de drogas ilícitas solicitantes de tratamiento en CIJ

Michoacán

2° semestre de 2004 - 2° semestre de 2025

Semestre	Total de casos	Tabaco	Alcohol	Cannabis	Inhalables	Cocaína	Crack	Metanfetaminas	Éxtasis	Benzodiazepinas	Heroína	Alucinógenos
2004-2	84	66.7	50.0	27.4	4.8	26.2	25.0	11.9	0.0	10.7	4.8	0.0
2005-1	96	64.6	61.5	21.9	2.1	19.8	15.6	20.8	2.1	12.5	0.0	2.1
2005-2	94	72.3	60.6	26.6	0.0	23.4	22.3	37.2	0.0	4.3	2.1	1.1
2006-1	93	82.8	61.3	28.0	1.1	16.1	21.5	28.0	1.1	7.5	2.2	1.1
2006-2	98	80.6	61.2	28.6	3.1	23.5	16.3	25.5	0.0	12.2	1.0	1.0
2007-1	87	64.4	64.4	20.7	1.1	13.8	25.3	10.3	0.0	19.5	1.1	0.0
2007-2	69	68.1	76.8	24.6	2.9	13.0	14.5	7.2	0.0	11.6	1.4	1.4
2008-1	111	64.9	61.3	26.1	3.6	19.8	11.7	4.5	0.9	8.1	0.0	1.8
2008-2	144	70.1	68.1	36.1	5.6	17.4	22.2	0.7	0.0	9.7	0.7	1.4
2009-1	132	69.7	70.5	40.2	6.8	14.4	9.8	3.0	3.0	17.4	1.5	3.0
2009-2	103	71.8	69.9	33.0	4.9	16.5	6.8	1.9	0.0	11.7	2.9	1.0
2010-1	168	66.1	56.5	38.1	5.4	8.9	8.9	1.8	0.6	10.7	4.8	0.6
2010-2	149	67.8	65.1	40.9	8.7	8.7	5.4	0.7	1.3	16.1	1.3	2.0
2011-1	176	63.1	69.3	44.9	5.7	12.5	8.0	1.7	1.1	10.8	2.8	1.1
2011-2	156	69.2	66.0	41.0	8.3	15.4	5.1	4.5	0.0	10.3	1.9	1.3
2012-1	215	62.8	67.9	42.3	7.4	10.2	7.0	3.7	0.9	13.5	2.3	0.5
2012-2	202	63.9	55.0	39.6	7.9	9.4	3.5	2.5	1.5	18.8	0.5	2.0
2013-1	228	62.3	59.2	40.4	6.6	5.7	2.2	8.3	0.0	16.2	1.8	0.0
2013-2	234	59.8	61.5	42.3	9.4	6.8	3.4	5.1	0.4	8.5	1.7	0.9
2014-1	192	55.7	57.3	45.8	7.8	3.1	1.6	8.3	1.0	20.3	1.0	1.0
2014-2	201	60.7	57.7	50.7	8.5	7.0	1.5	17.9	1.5	14.4	1.0	1.0
2015-1	181	63.5	57.5	49.2	7.2	3.3	0.6	14.9	0.6	17.7	0.6	1.7
2015-2	237	62.9	63.7	46.4	4.6	3.4	0.4	27.0	0.0	14.8	0.0	0.8
2016-1	183	57.4	52.5	49.7	2.2	2.7	0.0	32.8	0.5	10.4	1.6	0.0
2016-2	201	72.1	56.2	46.8	4.5	2.5	1.0	27.9	1.5	9.0	0.5	1.5
2017-1	228	65.8	47.8	48.7	4.4	1.3	1.3	26.8	0.9	8.8	0.4	0.9
2017-2	242	57.0	47.9	46.7	1.7	1.2	0.4	28.1	0.4	8.7	0.0	0.0
2018-1	229	61.6	56.3	40.6	2.2	1.3	0.4	30.6	0.0	14.4	0.0	0.0
2018-2	221	57.0	43.9	38.9	2.3	1.8	1.4	24.9	0.5	12.2	0.9	1.8
2019-1	201	60.2	53.7	44.3	0.5	2.5	0.5	35.8	0.5	10.0	0.0	1.0
2019-2	258	62.0	57.4	48.1	0.4	1.2	1.2	23.3	1.6	8.9	0.0	1.2
2020-1	262	61.8	51.5	40.5	0.8	1.1	0.4	38.5	0.8	13.4	0.8	0.0
2020-2	209	67.0	60.8	32.5	1.9	4.8	0.5	46.9	0.5	15.8	1.0	2.4
2021-1	195	53.8	53.3	35.4	1.0	0.5	0.0	41.5	0.0	13.8	0.0	1.0
2021-2	191	49.7	48.2	29.8	1.0	2.1	0.0	35.1	0.0	10.5	0.0	0.0
2022-1	245	47.8	49.0	28.2	0.4	2.0	0.0	23.7	0.0	12.2	0.8	1.2
2022-2	224	56.3	50.9	36.2	0.4	2.2	0.4	22.8	0.0	12.5	0.0	0.9
2023-1	300	44.0	51.3	32.3	0.0	1.0	0.0	21.3	0.3	9.3	0.0	0.7
2023-2	215	57.7	54.4	33.5	0.0	3.7	0.0	30.2	0.0	7.4	0.0	0.5
2024-1	229	53.3	59.8	33.6	0.4	1.7	0.0	21.0	0.4	9.6	0.0	0.9
2024-2	205	53.2	50.7	29.3	0.0	2.0	0.0	22.9	0.5	7.3	0.0	0.5
2025-1	198	50.5	59.1	36.9	0.5	2.5	0.0	19.7	0.0	8.1	0.5	0.5
2025-2	225	45.3	50.7	35.6	0.0	8.0	0.0	20.0	0.0	2.2	0.0	0.9

Fuente: Elaboración propia con información del Reporte de información epidemiológica del consumo de drogas. México: CIJ. (2026).



Consumo de drogas en los últimos 30 días en personas con consumo de drogas ilícitas solicitantes de tratamiento en CIJ Morelos (CIJ Cuernavaca) 2° semestre de 2004 - 2° semestre de 2025

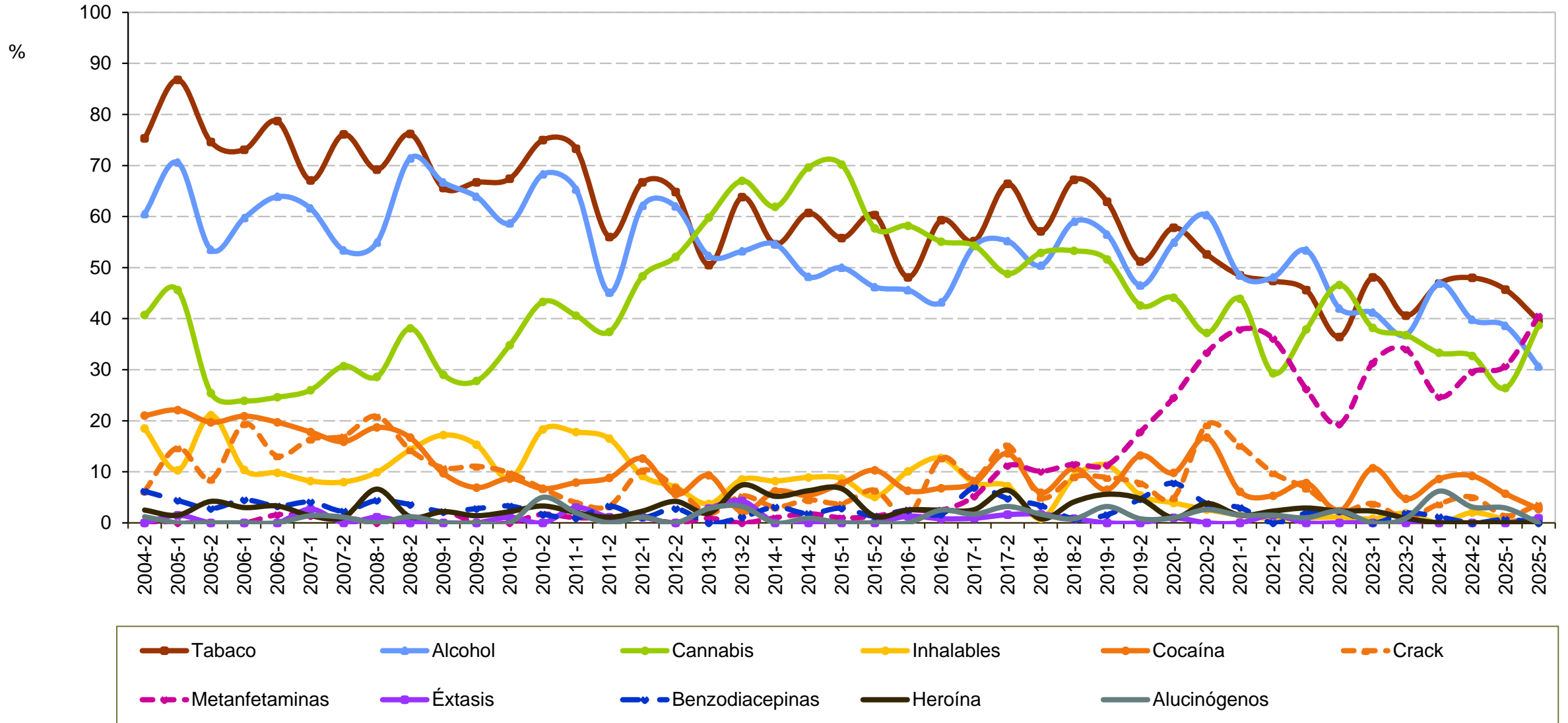

Fuente: Elaboración propia con información del Reporte de información epidemiológica del consumo de drogas. México: CIJ. (2026).



Consumo de drogas en los últimos 30 días en personas con consumo de drogas ilícitas solicitantes de tratamiento en CIJ

Morelos (CIJ Cuernavaca)

2° semestre de 2004 - 2° semestre de 2025

Semestre	Total de casos	Tabaco	Alcohol	Cannabis	Inhalables	Cocaína	Crack	Metanfetaminas	Éxtasis	Benzodiazepinas	Heroína	Alucinógenos
2004-2	81	75.3	60.5	40.7	18.5	21.0	6.2	0.0	0.0	6.2	2.5	1.2
2005-1	68	86.8	70.6	45.6	10.3	22.1	14.7	0.0	1.5	4.4	1.5	0.0
2005-2	71	74.6	53.5	25.4	21.1	19.7	8.5	0.0	0.0	2.8	4.2	0.0
2006-1	67	73.1	59.7	23.9	10.4	20.9	19.4	0.0	0.0	4.5	3.0	0.0
2006-2	61	78.7	63.9	24.6	9.8	19.7	13.1	1.6	0.0	3.3	3.3	0.0
2007-1	73	67.1	61.6	26.0	8.2	17.8	16.4	1.4	2.7	4.1	1.4	1.4
2007-2	88	76.1	53.4	30.7	8.0	15.9	17.0	1.1	0.0	2.3	1.1	1.1
2008-1	91	69.2	54.9	28.6	9.9	18.7	20.9	0.0	0.0	4.4	6.6	0.0
2008-2	84	76.2	71.4	38.1	14.3	16.7	14.3	0.0	0.0	3.6	1.2	1.2
2009-1	93	65.6	66.7	29.0	17.2	9.7	10.8	2.2	0.0	2.2	2.2	0.0
2009-2	72	66.7	63.9	27.8	15.3	6.9	11.1	0.0	0.0	2.8	1.4	0.0
2010-1	92	67.4	58.7	34.8	8.7	8.7	9.8	0.0	1.1	3.3	2.2	0.0
2010-2	60	75.0	68.3	43.3	18.3	6.7	6.7	1.7	0.0	1.7	3.3	5.0
2011-1	101	73.3	65.3	40.6	17.8	7.9	4.0	1.0	3.0	1.0	2.0	2.0
2011-2	91	56.0	45.1	37.4	16.5	8.8	3.3	1.1	1.1	3.3	1.1	0.0
2012-1	87	66.7	62.1	48.3	9.2	12.6	10.3	1.1	1.1	1.1	2.3	1.1
2012-2	71	64.8	62.0	52.1	7.0	5.6	7.0	0.0	0.0	2.8	4.2	0.0
2013-1	107	50.5	52.3	59.8	3.7	9.3	1.9	0.9	2.8	0.0	1.9	2.8
2013-2	94	63.8	53.2	67.0	8.5	2.1	5.3	0.0	4.3	1.1	7.4	3.2
2014-1	97	54.6	54.6	61.9	8.2	6.2	3.1	1.0	0.0	3.1	5.2	0.0
2014-2	112	60.7	48.2	69.6	8.9	5.4	4.5	1.8	0.0	1.8	6.3	0.9
2015-1	104	55.8	50.0	70.2	8.7	7.7	3.8	1.0	0.0	2.9	6.7	0.0
2015-2	78	60.3	46.2	57.7	5.1	10.3	6.4	1.3	0.0	1.3	1.3	0.0
2016-1	79	48.1	45.6	58.2	10.1	6.3	1.3	2.5	1.3	2.5	2.5	0.0
2016-2	118	59.3	43.2	55.1	12.7	6.8	12.7	2.5	0.8	1.7	2.5	2.5
2017-1	116	55.2	54.3	54.3	7.8	7.8	8.6	5.2	0.9	6.9	2.6	1.7
2017-2	125	66.4	55.2	48.8	7.2	13.6	15.2	11.2	1.6	4.8	6.4	3.2
2018-1	119	57.1	50.4	52.9	0.8	5.9	5.0	10.1	1.7	3.4	0.8	1.7
2018-2	122	67.2	59.0	53.3	9.0	10.7	9.0	11.5	0.8	0.8	4.1	0.8
2019-1	124	62.9	56.5	51.6	11.3	6.5	8.9	11.3	0.0	1.6	5.6	3.2
2019-2	129	51.2	46.5	42.6	5.4	13.2	7.8	17.8	0.0	4.7	4.7	0.8
2020-1	102	57.8	54.9	44.1	3.9	9.8	4.9	24.5	1.0	7.8	1.0	1.0
2020-2	78	52.6	60.3	37.2	2.6	16.7	19.2	33.3	0.0	3.8	3.8	2.6
2021-1	66	48.5	48.5	43.9	1.5	6.1	15.2	37.9	0.0	3.0	1.5	1.5
2021-2	133	47.4	48.1	29.3	0.8	5.3	9.8	36.1	1.5	0.0	2.3	1.5
2022-1	103	45.6	53.4	37.9	1.0	7.8	6.8	26.2	0.0	1.9	2.9	1.0
2022-2	88	36.4	42.0	46.6	1.1	2.3	2.3	19.3	0.0	2.3	2.3	2.3
2023-1	131	48.1	41.2	38.2	0.8	10.7	3.8	31.3	0.0	0.0	2.3	0.0
2023-2	106	40.6	36.8	36.8	1.9	4.7	0.9	34.0	0.0	1.9	0.9	0.9
2024-1	81	46.9	46.9	33.3	0.0	8.6	3.7	24.7	0.0	1.2	0.0	6.2
2024-2	98	48.0	39.8	32.7	2.0	9.2	5.1	29.6	0.0	0.0	0.0	3.1
2025-1	140	45.7	38.6	26.4	0.7	5.7	1.4	30.7	0.0	0.7	0.0	2.9
2025-2	111	39.6	30.6	38.7	0.0	2.7	3.6	40.5	0.9	0.0	0.0	0.0

Fuente: Elaboración propia con información del Reporte de información epidemiológica del consumo de drogas. México: CIJ. (2026).



Consumo de drogas en los últimos 30 días en personas con consumo de drogas ilícitas solicitantes de tratamiento en CIJ Nayarit (CIJ Tepic) 2° semestre de 2010 - 2° semestre de 2025

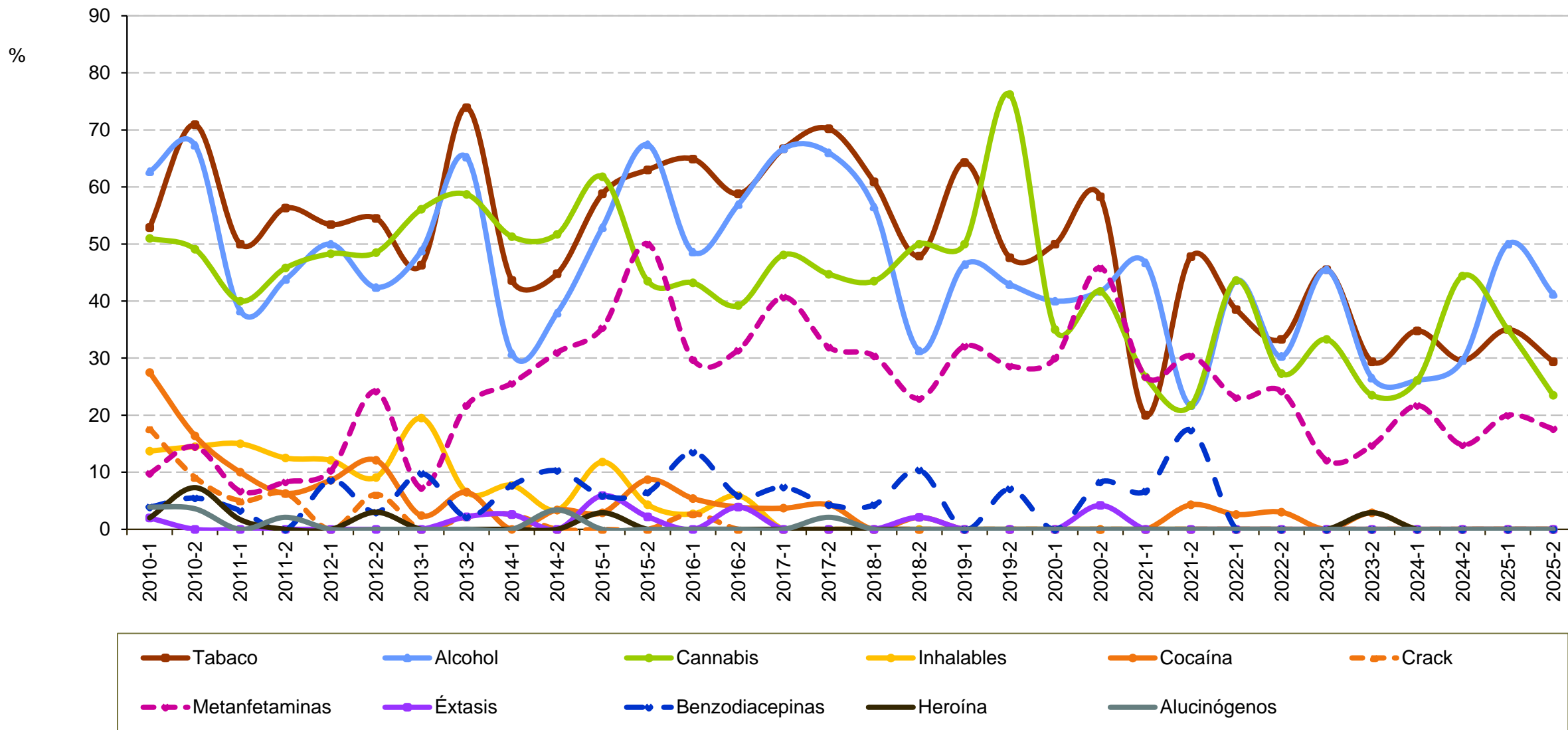

Fuente: Elaboración propia con información del Reporte de información epidemiológica del consumo de drogas. México: CIJ. (2026).



Consumo de drogas en los últimos 30 días en personas con consumo de drogas ilícitas solicitantes de tratamiento en CIJ

Nayarit (CIJ Tepic)

2° semestre de 2010 - 2° semestre de 2025

Semestre	Total de casos	Tabaco	Alcohol	Cannabis	Inhalables	Cocaína	Crack	Metanfetaminas	Éxtasis	Benzodiazepinas	Heroína	Alucinógenos
2010-1	51	52.9	62.7	51.0	13.7	27.5	17.6	9.8	2.0	3.9	2.0	3.9
2010-2	55	70.9	67.3	49.1	14.5	16.4	9.1	14.5	0.0	5.5	7.3	3.6
2011-1	60	50.0	38.3	40.0	15.0	10.0	5.0	6.7	0.0	3.3	1.7	0.0
2011-2	48	56.3	43.8	45.8	12.5	6.3	6.3	8.3	0.0	0.0	0.0	2.1
2012-1	58	53.4	50.0	48.3	12.1	8.6	0.0	10.3	0.0	8.6	0.0	0.0
2012-2	33	54.5	42.4	48.5	9.1	12.1	6.1	24.2	0.0	3.0	3.0	0.0
2013-1	41	46.3	48.8	56.1	19.5	2.4	0.0	7.3	0.0	9.8	0.0	0.0
2013-2	46	73.9	65.2	58.7	6.5	6.5	2.2	21.7	2.2	2.2	0.0	0.0
2014-1	39	43.6	30.8	51.3	7.7	0.0	2.6	25.6	2.6	7.7	0.0	0.0
2014-2	29	44.8	37.9	51.7	3.4	3.4	0.0	31.0	0.0	10.3	0.0	3.4
2015-1	34	58.8	52.9	61.8	11.8	2.9	0.0	35.3	5.9	5.9	2.9	0.0
2015-2	46	63.0	67.4	43.5	4.3	8.7	0.0	50.0	2.2	6.5	0.0	0.0
2016-1	37	64.9	48.6	43.2	2.7	5.4	2.7	29.7	0.0	13.5	0.0	0.0
2016-2	51	58.8	56.9	39.2	5.9	3.9	0.0	31.4	3.9	5.9	0.0	0.0
2017-1	27	66.7	66.7	48.1	0.0	3.7	0.0	40.7	0.0	7.4	0.0	0.0
2017-2	47	70.2	66.0	44.7	0.0	4.3	0.0	31.9	0.0	4.3	0.0	2.1
2018-1	23	60.9	56.5	43.5	0.0	0.0	0.0	30.4	0.0	4.3	0.0	0.0
2018-2	48	47.9	31.3	50.0	0.0	2.1	0.0	22.9	2.1	10.4	0.0	0.0
2019-1	28	64.3	46.4	50.0	0.0	0.0	0.0	32.1	0.0	0.0	0.0	0.0
2019-2	42	47.6	42.9	76.2	0.0	0.0	0.0	28.6	0.0	7.1	0.0	0.0
2020-1	20	50.0	40.0	35.0	0.0	0.0	0.0	30.0	0.0	0.0	0.0	0.0
2020-2	24	58.3	41.7	41.7	0.0	0.0	0.0	45.8	4.2	8.3	0.0	0.0
2021-1	15	20.0	46.7	26.7	0.0	0.0	0.0	26.7	0.0	6.7	0.0	0.0
2021-2	23	47.8	21.7	21.7	0.0	4.3	0.0	30.4	0.0	17.4	0.0	0.0
2022-1	39	38.5	43.6	43.6	0.0	2.6	0.0	23.1	0.0	0.0	0.0	0.0
2022-2	33	33.3	30.3	27.3	0.0	3.0	0.0	24.2	0.0	0.0	0.0	0.0
2023-1	33	45.5	45.5	33.3	0.0	0.0	0.0	12.1	0.0	0.0	0.0	0.0
2023-2	34	29.4	26.5	23.5	0.0	2.9	0.0	14.7	0.0	0.0	2.9	0.0
2024-1	23	34.8	26.1	26.1	0.0	0.0	0.0	21.7	0.0	0.0	0.0	0.0
2024-2	27	29.6	29.6	44.4	0.0	0.0	0.0	14.8	0.0	0.0	0.0	0.0
2025-1	20	35.0	50.0	35.0	0.0	0.0	0.0	20.0	0.0	0.0	0.0	0.0
2025-2	17	29.4	41.2	23.5	0.0	0.0	0.0	17.6	0.0	0.0	0.0	0.0



Consumo de drogas en los últimos 30 días en personas con consumo de drogas ilícitas solicitantes de tratamiento en CIJ

Nuevo León

2° semestre de 2004 - 2° semestre de 2025

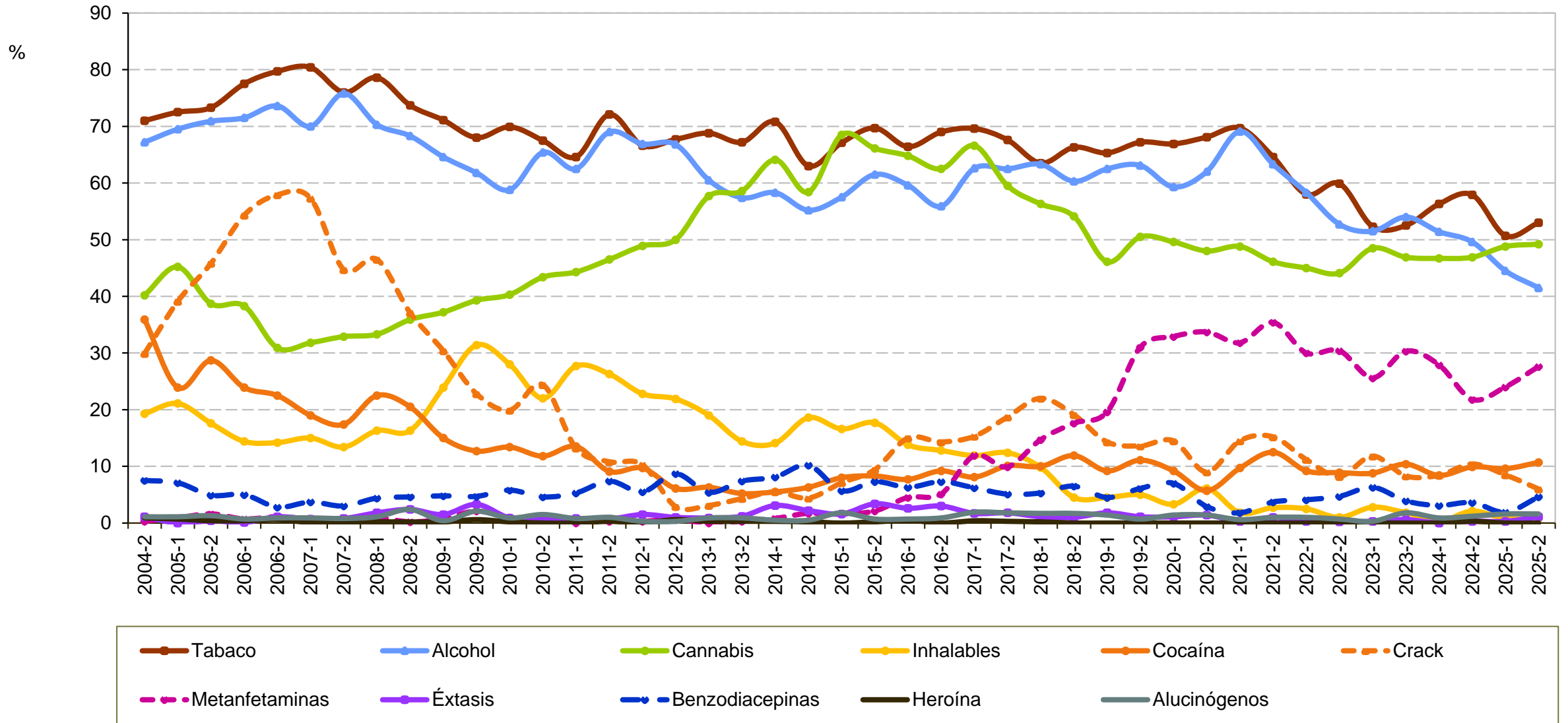

Fuente: Elaboración propia con información del Reporte de información epidemiológica del consumo de drogas. México: CIJ. (2026).



Consumo de drogas en los últimos 30 días en personas con consumo de drogas ilícitas solicitantes de tratamiento en CIJ

Nuevo León

2° semestre de 2004 - 2° semestre de 2025

Semestre	Total de casos	Tabaco	Alcohol	Cannabis	Inhalables	Cocaína	Crack	Metanfetaminas	Éxtasis	Benzodiazepinas	Heroína	Alucinógenos
2004-2	348	71.0	67.2	40.2	19.3	35.9	29.9	0.3	1.1	7.5	0.9	1.1
2005-1	560	72.5	69.5	45.2	21.1	23.9	39.1	0.9	0.0	7.1	0.7	1.1
2005-2	550	73.3	70.9	38.7	17.6	28.7	45.8	1.6	0.4	4.9	0.4	1.3
2006-1	720	77.5	71.5	38.3	14.4	23.9	54.3	0.7	0.1	5.0	0.4	0.7
2006-2	537	79.7	73.6	30.9	14.2	22.5	57.9	1.1	1.1	2.8	0.6	0.9
2007-1	679	80.4	70.0	31.8	15.0	19.0	57.3	0.7	0.7	3.7	0.1	0.9
2007-2	499	76.0	75.8	32.9	13.4	17.4	44.7	0.8	0.8	3.0	0.2	0.8
2008-1	454	78.6	70.3	33.3	16.3	22.5	46.5	0.9	1.8	4.4	0.2	1.1
2008-2	410	73.7	68.3	35.9	16.3	20.5	37.1	0.2	2.4	4.6	0.2	2.4
2009-1	460	71.1	64.6	37.2	23.9	15.0	30.4	0.7	1.5	4.8	0.2	0.4
2009-2	338	68.0	61.8	39.3	31.4	12.7	22.8	2.1	3.3	4.7	0.6	2.1
2010-1	554	69.9	58.8	40.3	28.0	13.4	19.9	0.9	0.9	5.8	0.2	0.9
2010-2	459	67.5	65.4	43.4	22.0	11.8	24.4	0.9	0.9	4.6	0.0	1.5
2011-1	379	64.6	62.5	44.3	27.7	13.5	13.2	0.0	0.8	5.3	0.0	0.8
2011-2	297	72.1	69.0	46.5	26.3	9.1	10.8	0.3	0.7	7.4	0.3	1.0
2012-1	329	66.6	66.9	48.9	22.8	9.7	10.3	0.3	1.5	5.5	0.0	0.3
2012-2	310	67.7	66.8	50.0	21.9	6.1	2.9	0.6	1.0	8.7	0.6	0.3
2013-1	352	68.8	60.5	57.7	19.0	6.3	3.1	0.0	0.9	5.4	0.3	0.9
2013-2	326	67.2	57.4	58.6	14.4	5.2	4.3	0.3	1.2	7.4	0.3	0.9
2014-1	384	70.8	58.3	64.1	14.1	5.5	5.5	0.8	3.1	8.1	0.3	0.5
2014-2	413	63.0	55.2	58.4	18.6	6.3	4.4	1.7	2.2	10.2	0.2	0.5
2015-1	435	67.1	57.5	68.5	16.6	8.0	7.1	1.6	1.6	5.7	0.0	1.8
2015-2	436	69.7	61.5	66.1	17.7	8.3	9.4	2.1	3.4	7.3	0.2	0.7
2016-1	426	66.4	59.6	64.8	13.8	7.7	15.0	4.5	2.6	6.3	0.5	0.7
2016-2	467	69.0	55.9	62.5	12.8	9.2	14.3	5.1	3.0	7.3	0.0	0.9
2017-1	470	69.6	62.6	66.6	11.9	8.1	15.3	11.9	1.7	6.2	0.4	1.9
2017-2	395	67.6	62.5	59.5	12.4	10.1	18.7	9.9	1.8	5.1	0.3	1.8
2018-1	469	63.5	63.3	56.3	9.8	10.0	22.0	14.7	1.1	5.3	0.2	1.7
2018-2	403	66.3	60.3	54.1	4.5	11.9	19.1	17.6	1.0	6.5	0.0	1.7
2019-1	510	65.3	62.5	46.1	4.5	9.2	14.3	19.6	1.8	4.5	0.0	1.4
2019-2	442	67.2	63.1	50.5	5.0	11.1	13.6	31.0	1.1	6.1	0.0	0.7
2020-1	359	66.9	59.3	49.6	3.3	9.2	14.5	32.9	1.1	7.0	0.0	1.4
2020-2	279	68.1	62.0	48.0	6.1	5.7	9.0	33.7	1.4	2.9	0.0	1.4
2021-1	330	69.7	69.1	48.8	1.8	9.7	14.5	31.8	0.3	1.8	0.0	0.6
2021-2	297	64.6	63.3	46.1	2.7	12.5	15.2	35.4	1.0	3.7	0.0	1.0
2022-1	393	58.0	58.3	45.0	2.5	9.2	11.2	30.0	0.3	4.1	0.0	1.0
2022-2	404	59.9	52.7	44.1	1.0	8.9	8.2	30.4	0.2	4.7	0.0	0.7
2023-1	363	52.3	51.5	48.5	2.8	8.8	11.8	25.6	0.3	6.3	0.0	0.3
2023-2	337	52.5	54.0	46.9	1.8	10.4	8.3	30.3	0.6	3.9	0.0	1.8
2024-1	323	56.3	51.4	46.7	0.3	8.4	8.4	27.9	0.0	3.1	0.0	0.9
2024-2	335	57.9	49.6	46.9	2.1	9.9	10.4	27.8	0.3	3.6	0.3	1.2
2025-1	375	50.7	44.5	48.8	0.8	9.6	8.5	24.0	0.3	1.9	0.0	1.6
2025-2	366	53.0	41.5	49.2	0.8	10.7	6.0	27.6	1.1	4.6	0.0	1.6

Fuente: Elaboración propia con información del Reporte de información epidemiológica del consumo de drogas. México: CIJ. (2026).



Consumo de drogas en los últimos 30 días en personas con consumo de drogas ilícitas solicitantes de tratamiento en CIJ

Oaxaca

2° semestre de 2004 - 2° semestre de 2025

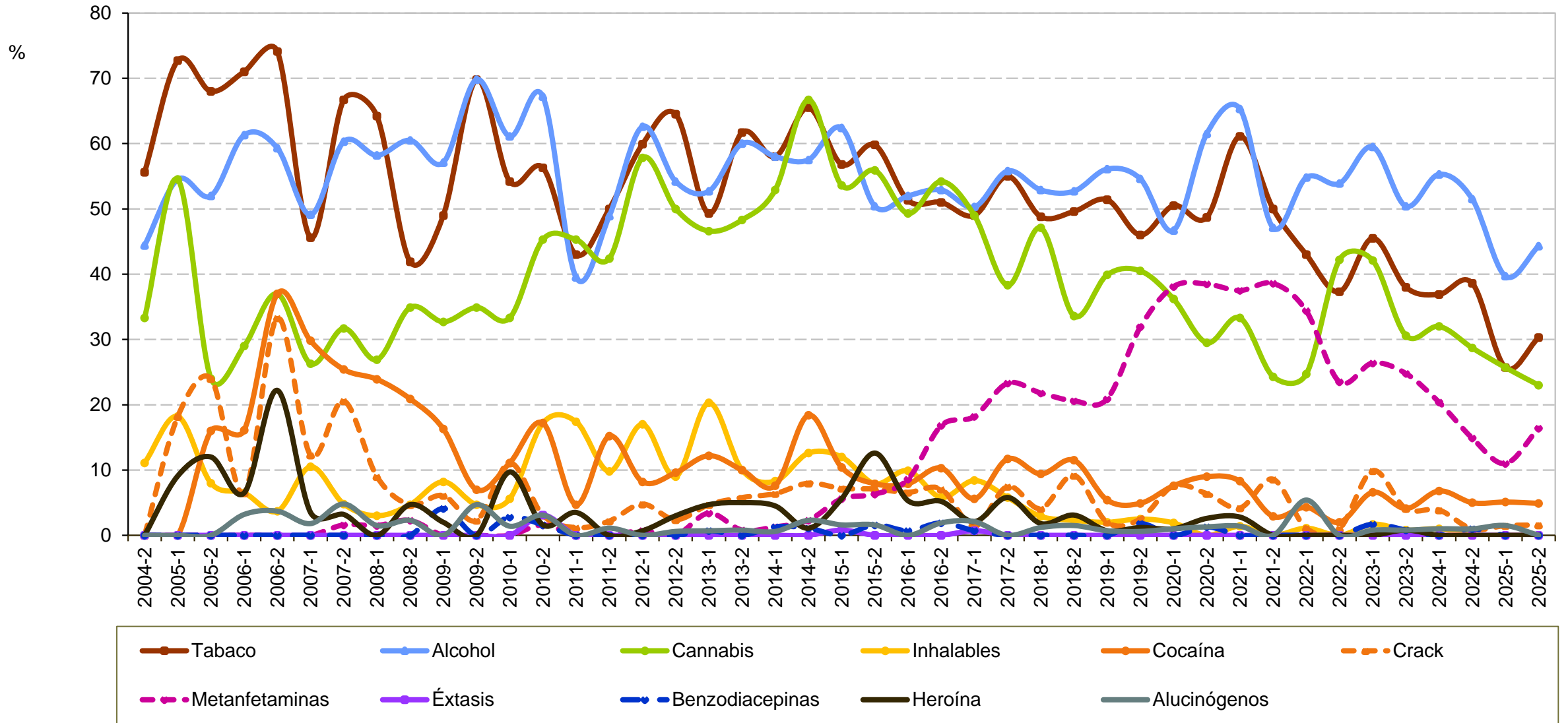

Fuente: Elaboración propia con información del Reporte de información epidemiológica del consumo de drogas. México: CIJ. (2026).



Consumo de drogas en los últimos 30 días en personas con consumo de drogas ilícitas solicitantes de tratamiento en CIJ

Oaxaca

2° semestre de 2004 - 2° semestre de 2025

Semestre	Total de casos	Tabaco	Alcohol	Cannabis	Inhalables	Cocaína	Crack	Metanfetaminas	Éxtasis	Benzodiacepinas	Heroína	Alucinógenos
2004-2	9	55.6	44.4	33.3	11.1	0.0	0.0	0.0	0.0	0.0	0.0	0.0
2005-1	11	72.7	54.5	54.5	18.2	0.0	18.2	0.0	0.0	0.0	9.1	0.0
2005-2	25	68.0	52.0	24.0	8.0	16.0	24.0	0.0	0.0	0.0	12.0	0.0
2006-1	31	71.0	61.3	29.0	6.5	16.1	6.5	0.0	0.0	0.0	6.5	3.2
2006-2	27	74.1	59.3	37.0	3.7	37.0	33.3	0.0	0.0	0.0	22.2	3.7
2007-1	57	45.6	49.1	26.3	10.5	29.8	12.3	0.0	0.0	0.0	3.5	1.8
2007-2	63	66.7	60.3	31.7	4.8	25.4	20.6	1.6	0.0	0.0	3.2	4.8
2008-1	67	64.2	58.2	26.9	3.0	23.9	9.0	1.5	0.0	0.0	0.0	1.5
2008-2	43	41.9	60.5	34.9	4.7	20.9	4.7	2.3	0.0	0.0	4.7	2.3
2009-1	49	49.0	57.1	32.7	8.2	16.3	6.1	0.0	0.0	4.1	2.0	0.0
2009-2	43	69.8	69.8	34.9	4.7	7.0	2.3	0.0	0.0	0.0	0.0	4.7
2010-1	72	54.2	61.1	33.3	5.6	11.1	11.1	0.0	0.0	2.8	9.7	1.4
2010-2	64	56.3	67.2	45.3	17.2	17.2	3.1	1.6	3.1	1.6	1.6	3.1
2011-1	86	43.0	39.5	45.3	17.4	4.7	1.2	0.0	0.0	0.0	3.5	0.0
2011-2	92	50.0	48.9	42.4	9.8	15.2	2.2	0.0	0.0	0.0	0.0	1.1
2012-1	147	59.9	62.6	57.8	17.0	8.2	4.8	0.7	0.0	0.0	0.7	0.0
2012-2	166	64.5	54.2	50.0	9.0	9.6	2.4	0.0	0.0	0.0	3.0	0.6
2013-1	148	49.3	52.7	46.6	20.3	12.2	4.7	3.4	0.0	0.7	4.7	0.7
2013-2	120	61.7	60.0	48.3	10.0	10.0	5.8	0.8	0.0	0.0	5.0	0.8
2014-1	157	58.0	58.0	52.9	8.3	7.6	6.4	1.3	0.0	1.3	4.5	0.6
2014-2	87	65.5	57.5	66.7	12.6	18.4	8.0	2.3	0.0	1.1	1.1	2.3
2015-1	125	56.8	62.4	53.6	12.0	10.4	7.2	5.6	0.8	0.0	5.6	1.6
2015-2	127	59.8	50.4	55.9	7.9	7.9	7.1	6.3	0.0	1.6	12.6	1.6
2016-1	152	51.3	52.0	49.3	9.9	7.9	6.6	8.6	0.0	0.7	5.3	0.0
2016-2	155	51.0	52.9	54.2	5.8	10.3	7.1	16.8	0.0	1.9	5.2	1.9
2017-1	143	49.0	50.3	49.0	8.4	5.6	1.4	18.2	0.7	0.7	2.1	2.1
2017-2	120	55.0	55.8	38.3	5.8	11.7	7.5	23.3	0.0	0.0	5.8	0.0
2018-1	170	48.8	52.9	47.1	2.9	9.4	4.1	21.8	0.0	0.0	1.8	1.2
2018-2	131	49.6	52.7	33.6	2.3	11.5	9.2	20.6	0.0	0.0	3.1	1.5
2019-1	148	51.4	56.1	39.9	2.0	5.4	2.0	20.9	0.0	0.0	0.7	0.7
2019-2	163	46.0	54.6	40.5	2.5	4.9	2.5	31.9	0.0	1.8	1.2	0.6
2020-1	105	50.5	46.7	36.2	1.9	7.6	7.6	38.1	0.0	0.0	1.0	1.0
2020-2	78	48.7	61.5	29.5	0.0	9.0	6.4	38.5	0.0	1.3	2.6	1.3
2021-1	72	61.1	65.3	33.3	1.4	8.3	4.2	37.5	0.0	0.0	2.8	1.4
2021-2	70	50.0	47.1	24.3	0.0	2.9	8.6	38.6	0.0	0.0	0.0	0.0
2022-1	93	43.0	54.8	24.7	1.1	4.3	1.1	34.4	0.0	0.0	0.0	5.4
2022-2	102	37.3	53.9	42.2	0.0	2.0	1.0	23.5	0.0	0.0	0.0	0.0
2023-1	121	45.5	59.5	42.1	1.7	6.6	9.9	26.4	0.0	1.7	0.0	0.8
2023-2	121	38.0	50.4	30.6	0.8	4.1	4.1	24.8	0.0	0.8	0.8	0.8
2024-1	103	36.9	55.3	32.0	1.0	6.8	3.9	20.4	0.0	0.0	0.0	1.0
2024-2	101	38.6	51.5	28.7	0.0	5.0	1.0	14.9	0.0	1.0	0.0	1.0
2025-1	136	25.7	39.7	25.7	0.0	5.1	1.5	11.0	0.0	0.0	0.0	1.5
2025-2	122	30.3	44.3	23.0	0.0	4.9	1.6	16.4	0.0	0.0	0.0	0.0

Fuente: Elaboración propia con información del Reporte de información epidemiológica del consumo de drogas. México: CIJ. (2026).



Consumo de drogas en los últimos 30 días en personas con consumo de drogas ilícitas solicitantes de tratamiento en CIJ

Puebla

2° semestre de 2004 - 2° semestre de 2025

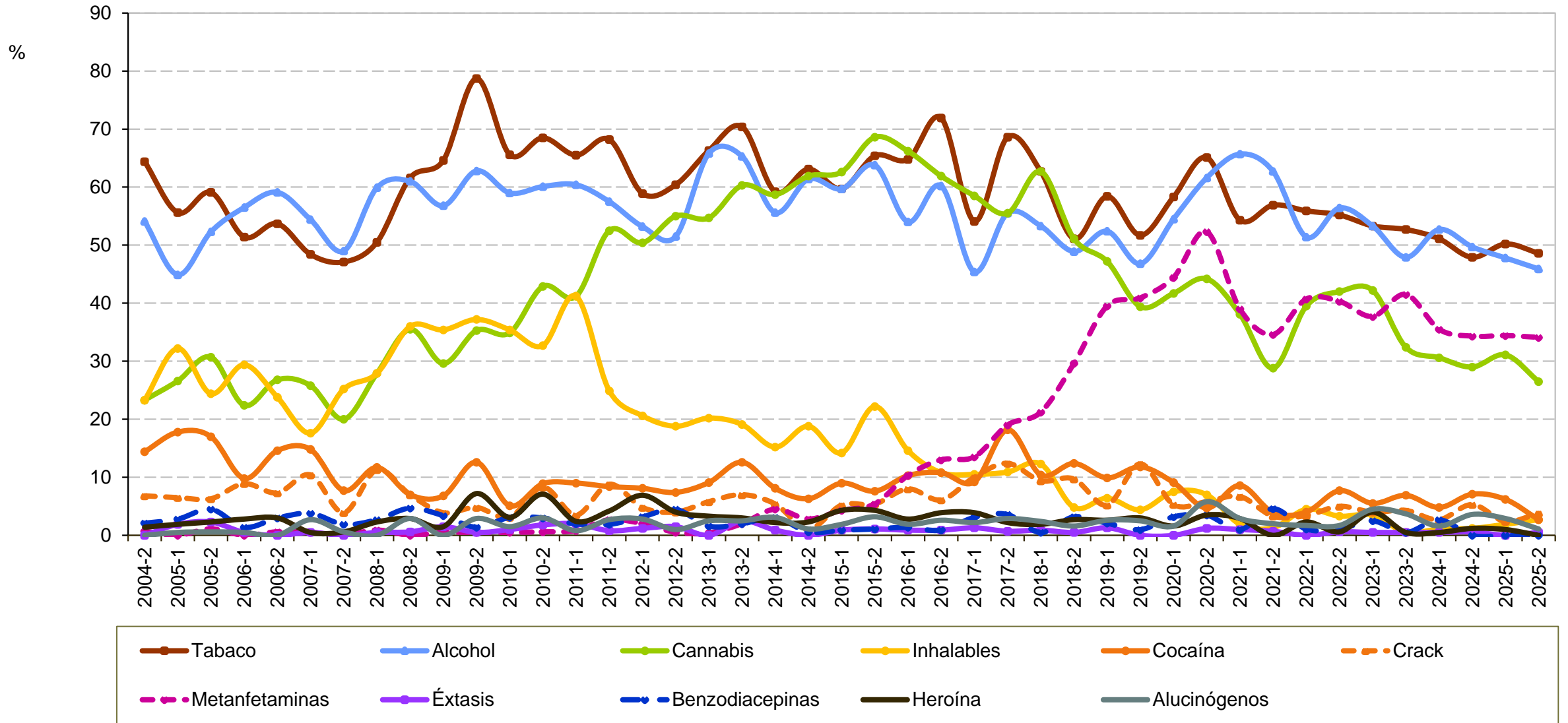

Fuente: Elaboración propia con información del Reporte de información epidemiológica del consumo de drogas. México: CIJ. (2026).



Consumo de drogas en los últimos 30 días en personas con consumo de drogas ilícitas solicitantes de tratamiento en CIJ

Puebla

2° semestre de 2004 - 2° semestre de 2025

Semestre	Total de casos	Tabaco	Alcohol	Cannabis	Inhalables	Cocaína	Crack	Metanfetaminas	Éxtasis	Benzodicepinas	Heroína	Alucinógenos
2004-2	146	64.4	54.1	23.3	23.3	14.4	6.8	0.7	0.0	2.1	1.4	0.0
2005-1	214	55.6	44.9	26.6	32.2	17.8	6.5	0.0	1.9	2.8	1.9	0.5
2005-2	176	59.1	52.3	30.7	24.4	17.0	6.3	1.1	2.3	4.5	2.3	0.6
2006-1	214	51.4	56.5	22.4	29.4	9.8	8.9	0.0	0.5	1.4	2.8	0.5
2006-2	164	53.7	59.1	26.8	23.8	14.6	7.3	0.6	0.0	3.0	3.0	0.0
2007-1	182	48.4	54.4	25.8	17.6	14.8	10.4	0.5	0.5	3.8	0.5	2.7
2007-2	155	47.1	49.0	20.0	25.2	7.7	3.9	0.0	0.0	1.9	0.6	0.6
2008-1	222	50.5	59.9	27.9	27.9	11.7	11.3	0.9	0.5	2.7	2.3	0.0
2008-2	172	61.6	61.0	35.5	36.0	7.0	7.0	0.0	0.6	4.7	2.9	2.9
2009-1	206	64.6	56.8	29.6	35.4	6.8	3.9	0.5	1.5	3.4	1.5	0.0
2009-2	207	78.7	62.8	35.3	37.2	12.6	4.8	0.5	0.5	1.4	7.2	2.9
2010-1	195	65.6	59.0	34.9	35.4	5.1	3.1	0.5	0.5	3.1	3.1	1.5
2010-2	168	68.5	60.1	42.9	32.7	8.9	8.3	0.6	1.8	3.0	7.1	3.0
2011-1	255	65.5	60.4	41.2	41.2	9.0	3.5	0.8	2.0	2.0	2.4	0.8
2011-2	261	68.2	57.5	52.5	24.9	8.4	8.8	2.7	0.8	1.9	4.2	2.7
2012-1	248	58.9	53.2	50.4	20.6	8.1	4.8	2.0	1.2	3.2	6.9	2.8
2012-2	202	60.4	51.5	55.0	18.8	7.4	4.0	0.5	1.5	4.5	4.0	1.0
2013-1	243	66.3	65.8	54.7	20.2	9.1	5.8	0.4	0.0	1.6	3.3	2.5
2013-2	199	70.4	65.3	60.3	19.1	12.6	7.0	2.0	2.5	2.0	3.0	2.5
2014-1	223	59.2	55.6	58.7	15.2	8.1	5.4	4.5	0.9	3.1	2.2	3.1
2014-2	176	63.1	61.4	61.9	18.8	6.3	1.1	2.8	0.0	0.6	2.3	1.1
2015-1	211	59.7	59.7	62.6	14.2	9.0	5.2	4.3	0.9	0.9	4.3	1.9
2015-2	185	65.4	63.8	68.6	22.2	7.6	5.4	5.4	1.1	1.1	4.3	3.2
2016-1	213	64.8	54.0	66.2	14.6	10.3	8.0	10.3	0.9	1.4	2.8	1.9
2016-2	231	71.9	60.2	61.9	10.8	10.8	6.1	13.0	0.9	0.9	3.9	2.6
2017-1	229	54.1	45.4	58.5	10.5	9.2	10.0	13.5	1.3	3.1	3.9	2.2
2017-2	137	68.6	55.5	55.5	10.9	18.2	12.4	19.0	0.7	3.6	2.2	2.9
2018-1	212	62.7	53.3	62.7	12.3	10.4	9.4	21.2	0.9	0.5	1.9	2.4
2018-2	186	51.1	48.9	51.1	4.8	12.4	9.7	29.6	0.5	3.2	2.7	1.6
2019-1	233	58.4	52.4	47.2	6.4	9.9	5.2	39.5	1.3	2.1	2.6	2.6
2019-2	203	51.7	46.8	39.4	4.4	11.8	12.3	40.9	0.0	1.0	3.0	2.5
2020-1	187	58.3	54.5	41.7	7.5	9.1	5.3	44.4	0.0	3.2	1.6	1.6
2020-2	86	65.1	61.6	44.2	7.0	4.7	5.8	52.3	1.2	3.5	3.5	5.8
2021-1	105	54.3	65.7	38.1	1.9	8.6	6.7	39.0	1.0	1.0	2.9	2.9
2021-2	153	56.9	62.7	28.8	1.3	3.9	3.3	34.6	0.7	4.6	0.0	2.0
2022-1	177	55.9	51.4	39.5	4.5	4.0	3.4	40.7	0.0	1.1	2.3	1.7
2022-2	181	55.2	56.4	42.0	3.3	7.7	5.0	40.3	0.6	1.1	0.6	1.7
2023-1	199	53.3	53.3	42.2	3.5	5.5	4.0	37.7	0.5	2.5	4.0	4.5
2023-2	188	52.7	47.9	32.4	0.5	6.9	4.3	41.5	0.5	0.5	0.5	3.7
2024-1	186	51.1	52.7	30.6	1.1	4.8	2.7	35.5	0.5	2.7	0.5	1.6
2024-2	169	47.9	49.7	29.0	1.2	7.1	5.3	34.3	0.6	0.0	1.2	3.6
2025-1	209	50.2	47.8	31.1	1.9	6.2	2.4	34.4	0.0	0.0	1.0	2.9
2025-2	185	48.6	45.9	26.5	2.7	2.7	3.8	34.1	0.5	0.0	0.0	1.1

Fuente: Elaboración propia con información del Reporte de información epidemiológica del consumo de drogas. México: CIJ. (2026).



Consumo de drogas en los últimos 30 días en personas con consumo de drogas ilícitas solicitantes de tratamiento en CIJ Querétaro (CIJ Querétaro) 2° semestre de 2004 - 2° semestre de 2025

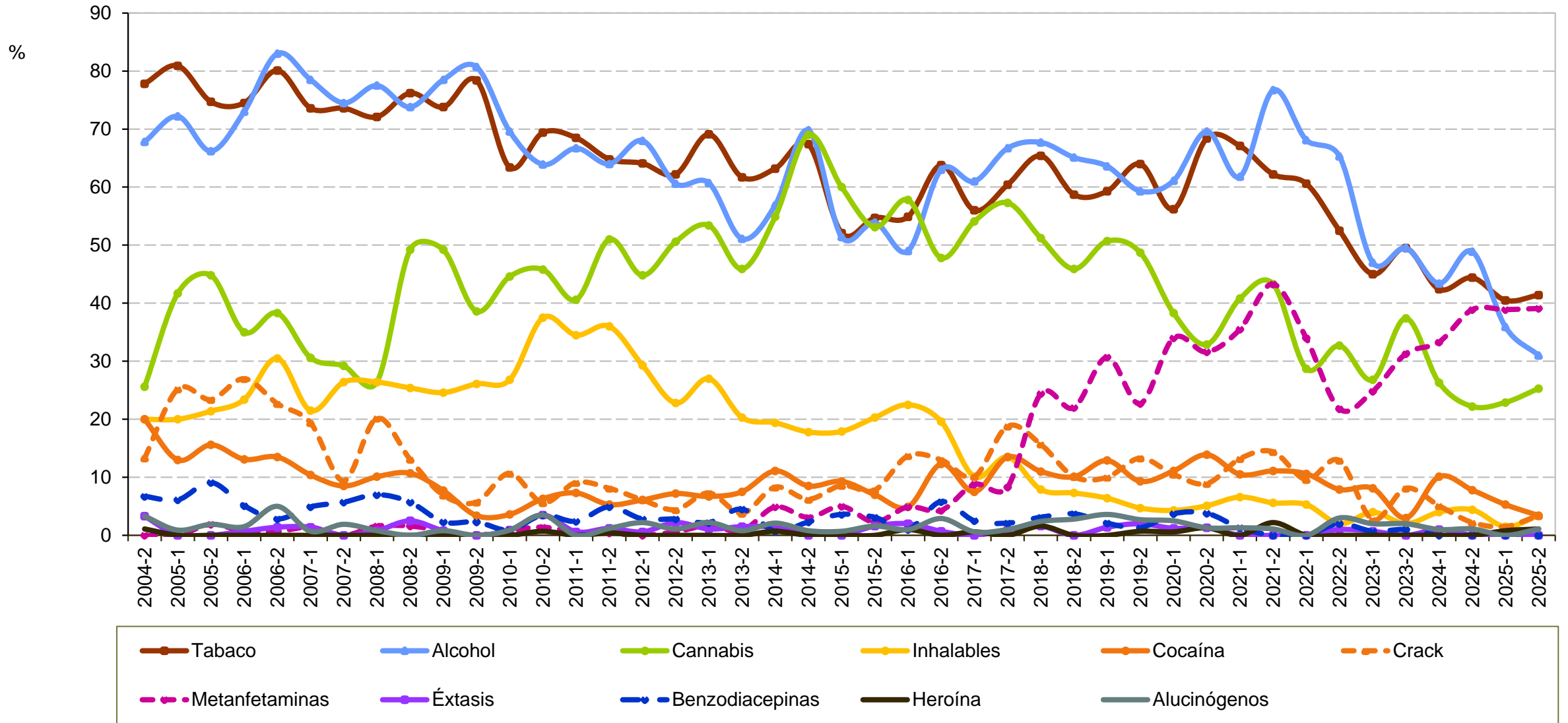



Consumo de drogas en los últimos 30 días en personas con consumo de drogas ilícitas solicitantes de tratamiento en CIJ

Querétaro (CIJ Querétaro)

2° semestre de 2004 - 2° semestre de 2025

Semestre	Total de casos	Tabaco	Alcohol	Cannabis	Inhalables	Cocaína	Crack	Metanfetaminas	Éxtasis	Benzodiazepinas	Heroína	Alucinógenos
2004-2	90	77.8	67.8	25.6	20.0	20.0	13.3	0.0	3.3	6.7	1.1	3.3
2005-1	115	80.9	72.2	41.7	20.0	13.0	25.2	0.0	0.0	6.1	0.0	0.9
2005-2	154	74.7	66.2	44.8	21.4	15.6	23.4	1.9	0.0	9.1	0.0	1.9
2006-1	137	74.5	73.0	35.0	23.4	13.1	27.0	0.7	0.7	5.1	0.0	1.5
2006-2	141	80.1	83.0	38.3	30.5	13.5	22.7	0.7	1.4	2.8	0.0	5.0
2007-1	144	73.6	78.5	30.6	21.5	10.4	19.4	1.4	1.4	4.9	0.0	0.7
2007-2	106	73.6	74.5	29.2	26.4	8.5	9.4	0.0	0.0	5.7	0.0	1.9
2008-1	129	72.1	77.5	26.4	26.4	10.1	20.2	1.6	0.8	7.0	0.0	0.8
2008-2	122	76.2	73.8	49.2	25.4	10.7	13.1	1.6	2.5	5.7	0.0	0.0
2009-1	130	73.8	78.5	49.2	24.6	7.7	6.9	0.8	0.8	2.3	0.0	0.8
2009-2	88	78.4	80.7	38.6	26.1	3.4	5.7	0.0	0.0	2.3	0.0	0.0
2010-1	112	63.4	69.6	44.6	26.8	3.6	10.7	0.9	0.9	0.9	0.0	0.9
2010-2	144	69.4	63.9	45.8	37.5	6.3	5.6	1.4	3.5	3.5	0.7	3.5
2011-1	165	68.5	66.7	40.6	34.5	7.3	9.1	0.6	0.6	2.4	0.0	0.0
2011-2	247	64.8	64.0	51.0	36.0	5.3	8.1	0.4	1.2	4.9	0.4	1.2
2012-1	181	64.1	68.0	44.8	29.3	6.1	6.1	0.0	0.6	2.8	0.0	2.2
2012-2	180	62.2	60.6	50.6	22.8	7.2	4.4	0.6	2.2	2.8	0.0	1.1
2013-1	178	69.1	60.7	53.4	27.0	6.7	7.3	1.7	1.1	2.2	0.0	2.2
2013-2	133	61.7	51.1	45.9	20.3	7.5	3.8	0.8	1.5	4.5	0.0	0.8
2014-1	144	63.2	56.9	54.9	19.4	11.1	8.3	4.9	1.4	0.7	0.7	2.1
2014-2	129	67.4	69.8	69.0	17.8	8.5	6.2	3.1	0.0	2.3	0.0	0.8
2015-1	140	52.1	51.4	60.0	17.9	9.3	8.6	5.0	0.0	3.6	0.0	0.7
2015-2	128	54.7	53.9	53.1	20.3	7.0	7.8	2.3	1.6	3.1	0.0	1.6
2016-1	102	54.9	49.0	57.8	22.5	4.9	13.7	4.9	2.0	1.0	1.0	1.0
2016-2	138	63.8	63.0	47.8	19.6	12.3	13.0	4.3	0.7	5.8	0.0	2.9
2017-1	159	56.0	61.0	54.1	10.1	7.5	10.1	8.8	0.0	2.5	0.6	0.6
2017-2	96	60.4	66.7	57.3	13.5	13.5	18.8	8.3	1.0	2.1	0.0	1.0
2018-1	127	65.4	67.7	51.2	7.9	11.0	15.7	24.4	1.6	3.1	1.6	2.4
2018-2	109	58.7	65.1	45.9	7.3	10.1	10.1	22.0	0.0	3.7	0.0	2.8
2019-1	140	59.3	63.6	50.7	6.4	12.9	10.0	30.7	1.4	2.1	0.0	3.6
2019-2	150	64.0	59.3	48.7	4.7	9.3	13.3	22.7	2.0	1.3	0.7	2.7
2020-1	162	56.2	61.1	38.3	4.3	11.1	10.5	34.0	1.2	3.7	0.6	2.5
2020-2	79	68.4	69.6	32.9	5.1	13.9	8.9	31.6	1.3	3.8	1.3	1.3
2021-1	76	67.1	61.8	40.8	6.6	10.5	13.2	35.5	0.0	1.3	0.0	1.3
2021-2	90	62.2	76.7	43.3	5.6	11.1	14.4	43.3	0.0	0.0	2.2	1.1
2022-1	94	60.6	68.1	28.7	5.3	10.6	9.6	34.0	0.0	0.0	0.0	0.0
2022-2	101	52.5	65.3	32.7	2.0	7.9	12.9	21.8	1.0	2.0	0.0	3.0
2023-1	149	45.0	47.0	26.8	4.0	8.1	2.7	24.8	0.7	0.7	0.0	2.0
2023-2	99	49.5	49.5	37.4	2.0	3.0	8.1	31.3	0.0	1.0	0.0	2.0
2024-1	99	42.4	43.4	26.3	4.0	10.1	5.1	33.3	1.0	0.0	0.0	1.0
2024-2	90	44.4	48.9	22.2	4.4	7.8	2.2	38.9	0.0	0.0	0.0	1.1
2025-1	131	40.5	35.9	22.9	1.5	5.3	1.5	38.9	0.0	0.0	0.8	0.0
2025-2	87	41.4	31.0	25.3	3.4	3.4	3.4	39.1	0.0	0.0	1.1	1.1

Fuente: Elaboración propia con información del Reporte de información epidemiológica del consumo de drogas. México: CIJ. (2026).



Consumo de drogas en los últimos 30 días en personas con consumo de drogas ilícitas solicitantes de tratamiento en CIJ Quintana Roo 2° semestre de 2004 - 2° semestre de 2025

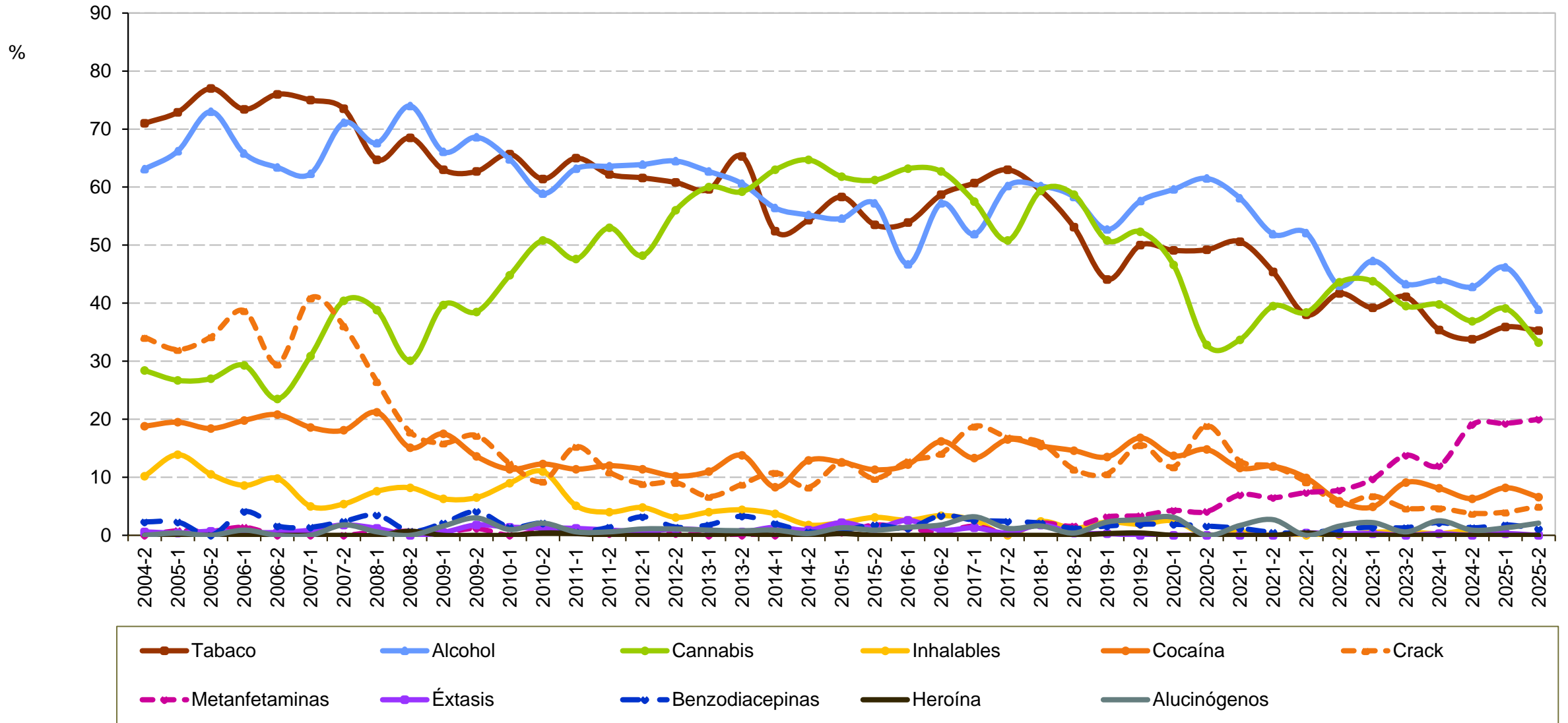

Fuente: Elaboración propia con información del Reporte de información epidemiológica del consumo de drogas. México: CIJ. (2026).



Consumo de drogas en los últimos 30 días en personas con consumo de drogas ilícitas solicitantes de tratamiento en CIJ

Quintana Roo

2° semestre de 2004 - 2° semestre de 2025

Semestre	Total de casos	Tabaco	Alcohol	Cannabis	Inhalables	Cocaína	Crack	Metanfetaminas	Éxtasis	Benzodiacepinas	Heroína	Alucinógenos
2004-2	176	71.0	63.1	28.4	10.2	18.8	34.1	0.0	0.6	2.3	0.0	0.0
2005-1	266	72.9	66.2	26.7	13.9	19.5	32.0	0.8	0.4	2.3	0.0	0.4
2005-2	152	77.0	73.0	27.0	10.5	18.4	34.2	0.7	0.7	0.0	0.0	0.0
2006-1	222	73.4	65.8	29.3	8.6	19.8	38.7	1.4	0.5	4.1	0.0	0.9
2006-2	183	76.0	63.4	23.5	9.8	20.8	29.5	0.0	0.5	1.6	0.0	0.0
2007-1	220	75.0	62.3	30.9	5.0	18.6	40.9	0.0	0.9	1.4	0.0	0.0
2007-2	166	73.5	71.1	40.4	5.4	18.1	36.1	0.0	1.8	2.4	0.0	1.8
2008-1	170	64.7	67.6	38.8	7.6	21.2	26.5	0.6	1.2	3.5	0.0	0.6
2008-2	146	68.5	74.0	30.1	8.2	15.1	17.8	0.7	0.0	0.7	0.7	0.0
2009-1	189	63.0	66.1	39.7	6.3	17.5	15.9	0.5	0.5	2.1	0.0	1.6
2009-2	169	62.7	68.6	38.5	6.5	13.6	17.2	1.2	1.8	4.1	0.0	3.0
2010-1	210	66.0	66.0	46.0	9.5	12.0	12.5	0.0	1.5	1.5	0.0	1.0
2010-2	236	61.4	58.9	50.8	11.0	12.3	9.3	0.8	1.3	2.1	0.4	2.1
2011-1	334	65.0	63.2	47.6	5.1	11.4	15.3	0.6	1.2	0.6	0.3	0.6
2011-2	349	62.2	63.6	53.0	4.0	12.0	10.9	0.3	0.9	1.4	0.0	0.6
2012-1	438	61.6	63.9	48.2	4.8	11.4	8.9	0.5	0.7	3.2	0.0	1.1
2012-2	352	60.8	64.5	56.0	3.1	10.2	9.1	0.3	1.1	1.4	0.0	1.1
2013-1	445	59.6	62.7	60.0	4.0	11.0	6.7	0.0	0.9	1.8	0.0	0.9
2013-2	363	65.3	60.6	59.2	4.4	13.8	8.8	0.0	0.6	3.3	0.3	0.8
2014-1	351	52.4	56.4	63.0	3.7	8.3	10.8	0.0	1.4	2.0	0.0	0.9
2014-2	326	54.3	55.2	64.7	1.8	12.9	8.3	0.6	0.9	0.6	0.0	0.3
2015-1	372	58.3	54.6	61.8	2.2	12.6	12.6	0.5	2.2	0.8	0.3	1.3
2015-2	327	53.5	57.2	61.2	3.1	11.3	9.8	1.8	1.2	1.8	0.0	0.9
2016-1	345	53.9	46.7	63.2	2.6	12.2	12.8	1.2	2.6	1.2	0.0	1.4
2016-2	327	58.7	57.2	62.7	3.4	16.2	14.1	0.6	0.9	3.4	0.0	1.8
2017-1	308	60.7	51.9	57.5	2.6	13.3	18.8	1.6	1.3	2.6	0.0	3.2
2017-2	254	63.0	60.2	50.8	0.0	16.5	16.9	0.4	0.4	2.4	0.0	1.2
2018-1	382	59.4	60.2	59.4	2.4	15.4	16.0	2.1	1.8	2.1	0.0	1.6
2018-2	254	53.1	58.3	58.7	1.2	14.6	11.4	1.6	0.4	1.2	0.0	0.4
2019-1	311	44.1	52.7	50.8	2.3	13.5	10.6	3.2	0.3	1.6	0.3	2.3
2019-2	262	50.0	57.6	52.3	1.9	16.8	15.6	3.4	0.0	1.9	0.4	2.7
2020-1	161	49.1	59.6	46.6	2.5	13.7	11.8	4.3	0.0	1.9	0.0	3.1
2020-2	122	49.2	61.5	32.8	0.0	14.8	18.9	4.1	0.0	1.6	0.0	0.0
2021-1	172	50.6	58.1	33.7	0.6	11.6	12.8	7.0	0.0	1.2	0.0	1.7
2021-2	185	45.4	51.9	39.5	0.0	11.9	11.9	6.5	0.0	0.5	0.0	2.7
2022-1	284	38.0	52.1	38.4	0.0	9.9	9.2	7.4	0.4	0.4	0.4	0.0
2022-2	307	41.7	43.0	43.6	0.0	5.9	5.5	7.8	0.3	1.0	0.0	1.6
2023-1	370	39.2	47.3	43.8	0.5	4.9	6.8	9.7	0.3	1.4	0.0	2.2
2023-2	319	41.1	43.3	39.5	0.6	9.1	4.7	13.8	0.0	1.3	0.0	0.6
2024-1	359	35.4	44.0	39.8	0.3	8.1	4.7	12.0	0.3	2.2	0.0	2.5
2024-2	320	33.8	42.8	36.9	0.9	6.3	3.8	19.1	0.0	1.3	0.0	0.9
2025-1	379	35.9	46.2	39.1	0.3	8.2	4.0	19.3	0.3	1.8	0.0	1.3
2025-2	380	35.3	38.9	33.2	0.0	6.6	5.0	20.0	0.0	1.1	0.0	2.1

Fuente: Elaboración propia con información del Reporte de información epidemiológica del consumo de drogas. México: CIJ. (2026).



Consumo de drogas en los últimos 30 días en personas con consumo de drogas ilícitas solicitantes de tratamiento en CIJ San Luis Potosí (CIJ San Luis Potosí) 2° semestre de 2004 - 2° semestre de 2025

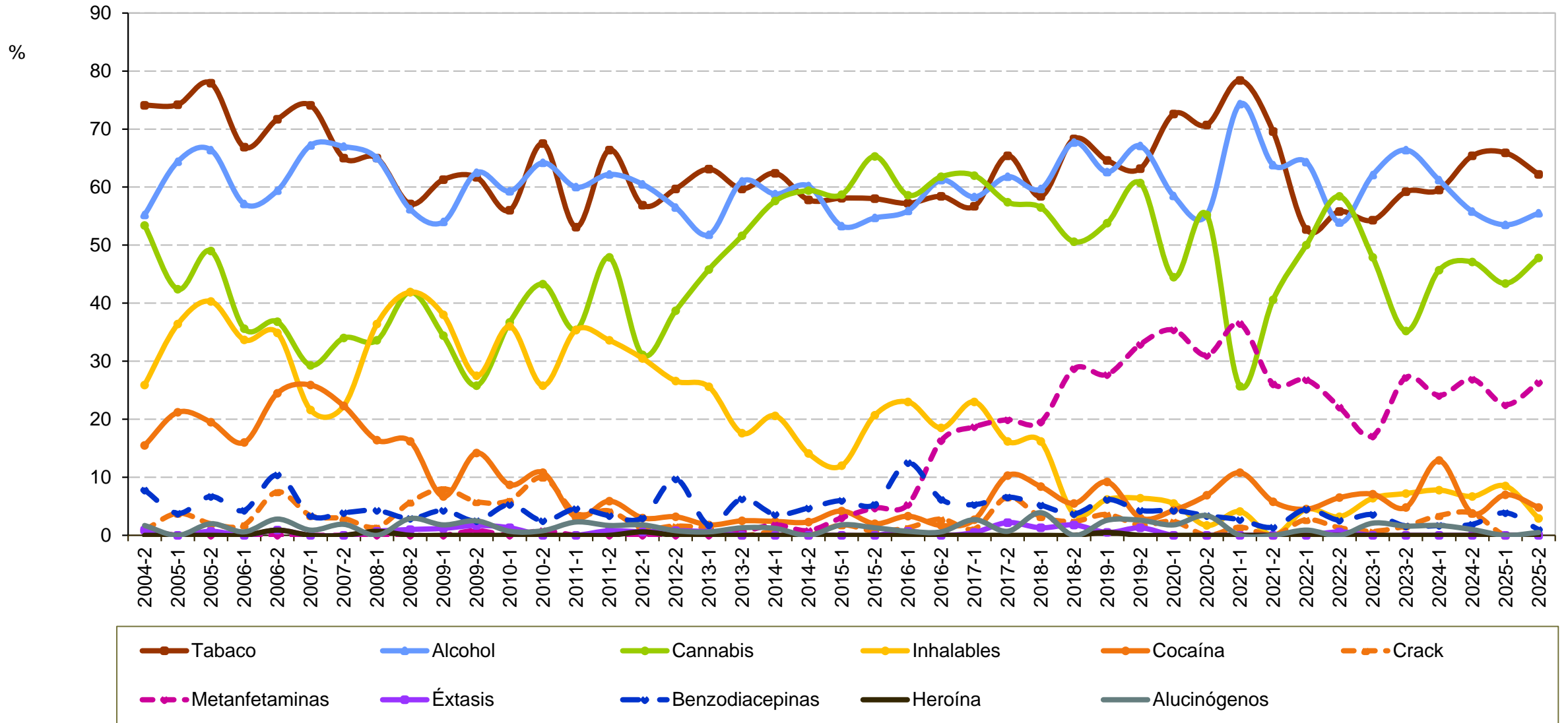

Fuente: Elaboración propia con información del Reporte de información epidemiológica del consumo de drogas. México: CIJ. (2026).



Consumo de drogas en los últimos 30 días en personas con consumo de drogas ilícitas solicitantes de tratamiento en CIJ

San Luis Potosí (CIJ San Luis Potosí)

2° semestre de 2004 - 2° semestre de 2025

Semestre	Total de casos	Tabaco	Alcohol	Cannabis	Inhalables	Cocaína	Crack	Metanfetaminas	Éxtasis	Benzodiazepinas	Heroína	Alucinógenos
2004-2	116	74.1	55.2	53.4	25.9	15.5	0.9	0.9	0.9	7.8	0.0	1.7
2005-1	132	74.2	64.4	42.4	36.4	21.2	3.8	0.0	0.0	3.8	0.0	0.0
2005-2	149	77.9	66.4	49.0	40.3	19.5	2.0	0.0	0.7	6.7	0.0	2.0
2006-1	163	66.9	57.1	35.6	33.7	16.0	1.8	0.0	0.0	4.3	0.0	0.6
2006-2	106	71.7	59.4	36.8	34.9	24.5	7.5	0.0	0.9	10.4	0.9	2.8
2007-1	116	74.1	67.2	29.3	21.6	25.9	3.4	0.0	0.0	3.4	0.0	0.9
2007-2	103	65.0	67.0	34.0	22.3	22.3	2.9	0.0	0.0	3.9	0.0	1.9
2008-1	140	65.0	65.0	33.6	36.4	16.4	1.4	0.0	0.7	4.3	0.7	0.0
2008-2	105	57.1	56.2	41.9	41.9	16.2	5.7	0.0	1.0	2.9	0.0	2.9
2009-1	163	61.3	54.0	34.4	38.0	6.7	8.0	0.0	1.2	4.3	0.0	1.8
2009-2	120	61.7	62.5	25.8	27.5	14.2	5.8	0.8	0.8	2.5	0.0	2.5
2010-1	150	56.0	59.3	36.7	36.0	8.7	6.0	0.0	0.7	5.3	0.0	0.7
2010-2	120	67.5	64.2	43.3	25.8	10.8	10.0	0.8	0.0	2.5	0.0	0.8
2011-1	130	53.1	60.0	35.4	35.4	3.1	3.8	0.0	0.0	4.6	0.0	2.3
2011-2	119	66.4	62.2	47.9	33.6	5.9	4.2	0.0	0.8	3.4	0.0	1.7
2012-1	167	56.9	60.5	31.1	30.5	3.0	1.2	0.0	0.6	3.0	0.6	1.8
2012-2	124	59.7	56.5	38.7	26.6	3.2	1.6	0.0	0.8	9.7	0.0	0.8
2013-1	168	63.1	51.8	45.8	25.6	1.8	1.2	0.0	0.6	1.8	0.0	0.6
2013-2	159	59.7	61.0	51.6	17.6	2.5	0.0	0.6	0.0	6.3	0.0	1.3
2014-1	165	62.4	58.8	57.6	20.6	2.4	0.6	1.8	0.0	3.6	0.0	1.2
2014-2	128	57.8	60.2	59.4	14.1	2.3	0.0	0.8	0.0	4.7	0.0	0.0
2015-1	167	58.1	53.3	58.7	12.0	4.2	1.8	3.0	0.0	6.0	0.0	1.8
2015-2	150	58.0	54.7	65.3	20.7	2.0	0.7	4.7	0.0	5.3	0.0	1.3
2016-1	152	57.2	55.9	58.6	23.0	3.3	1.3	5.3	0.7	12.5	0.0	0.7
2016-2	178	58.4	61.2	61.8	18.5	1.7	2.8	16.3	0.0	6.2	0.0	0.6
2017-1	187	56.7	58.3	62.0	23.0	2.7	1.1	18.7	0.5	5.3	0.0	2.7
2017-2	136	65.4	61.8	57.4	16.2	10.3	6.6	19.9	2.2	6.6	0.0	0.7
2018-1	154	58.4	59.7	56.5	16.2	8.4	3.2	19.5	1.3	5.2	0.0	3.9
2018-2	164	68.3	67.7	50.6	3.7	5.5	2.4	28.7	1.8	3.7	0.0	0.0
2019-1	195	64.6	62.6	53.8	6.2	9.2	3.6	27.7	0.5	6.2	0.5	2.6
2019-2	234	63.2	67.1	60.7	6.4	3.0	1.7	32.9	1.3	4.3	0.0	2.6
2020-1	164	72.6	58.5	44.5	5.5	4.3	2.4	35.4	0.0	4.3	0.0	1.8
2020-2	58	70.7	55.2	55.2	1.7	6.9	0.0	31.0	0.0	3.4	0.0	3.4
2021-1	74	78.4	74.3	25.7	4.1	10.8	1.4	36.5	0.0	2.7	0.0	0.0
2021-2	69	69.6	63.8	40.6	0.0	5.8	0.0	26.1	0.0	1.4	0.0	0.0
2022-1	112	52.7	64.3	50.0	4.5	4.5	2.7	26.8	0.0	4.5	0.0	0.9
2022-2	154	55.8	53.9	58.4	3.2	6.5	1.3	22.1	0.6	2.6	0.0	0.0
2023-1	140	54.3	62.1	47.9	6.4	7.1	0.7	17.1	0.0	3.6	0.0	2.1
2023-2	125	59.2	66.4	35.2	7.2	4.8	1.6	27.2	0.0	1.6	0.0	1.6
2024-1	116	59.5	61.2	45.7	7.8	12.9	3.4	24.1	0.0	1.7	0.0	1.7
2024-2	104	65.4	55.8	47.1	6.7	3.8	3.8	26.9	0.0	1.9	0.0	1.0
2025-1	129	65.9	53.5	43.4	8.5	7.0	0.0	22.5	0.0	3.9	0.0	0.0
2025-2	209	62.2	55.5	47.8	2.9	4.8	0.5	26.3	0.0	1.0	0.0	0.5

Fuente: Elaboración propia con información del Reporte de información epidemiológica del consumo de drogas. México: CIJ. (2026).



Consumo de drogas en los últimos 30 días en personas con consumo de drogas ilícitas solicitantes de tratamiento en CIJ

Sinaloa

2° semestre de 2004 - 2° semestre de 2025

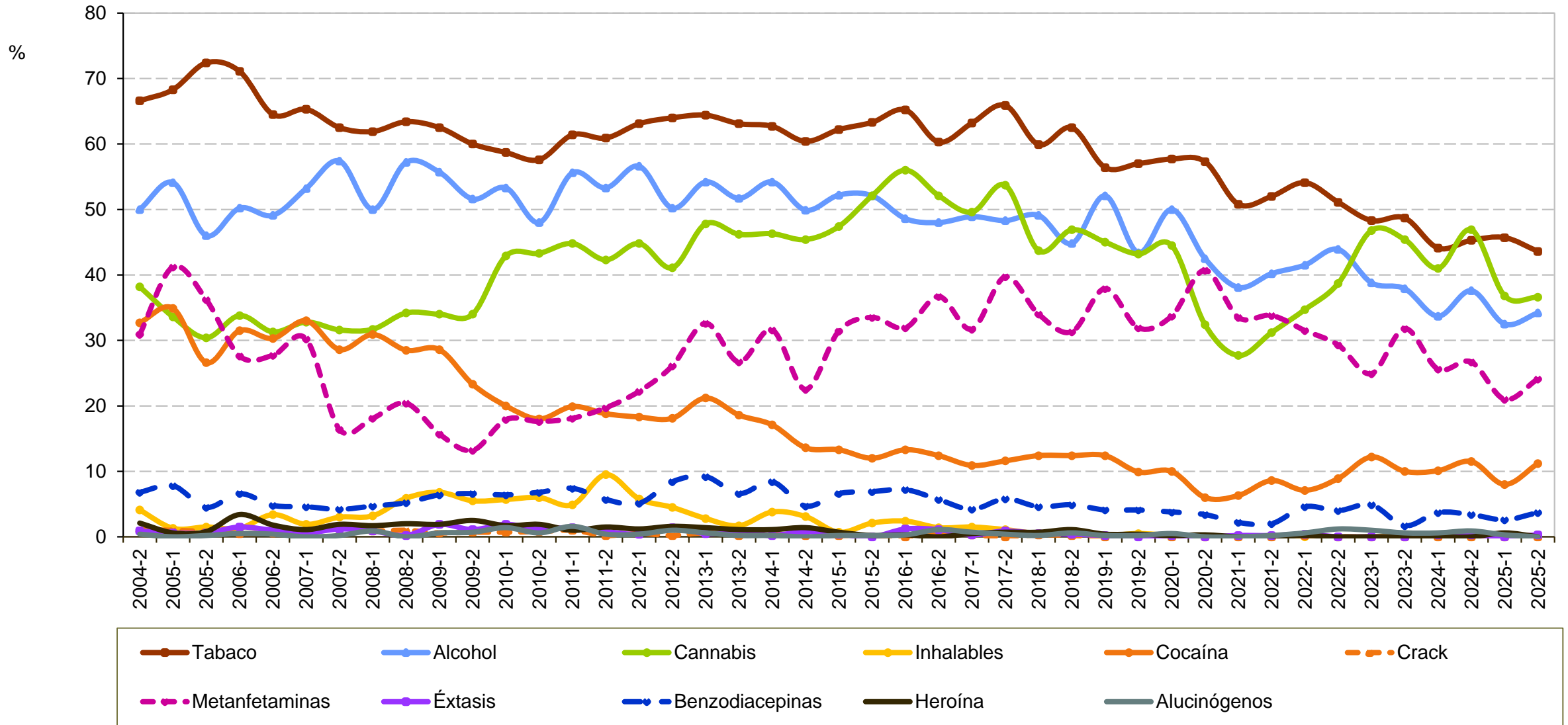

Fuente: Elaboración propia con información del Reporte de información epidemiológica del consumo de drogas. México: CIJ. (2026).



Consumo de drogas en los últimos 30 días en personas con consumo de drogas ilícitas solicitantes de tratamiento en CIJ

Sinaloa

2° semestre de 2004 - 2° semestre de 2025

Semestre	Total de casos	Tabaco	Alcohol	Cannabis	Inhalables	Cocaína	Crack	Metanfetaminas	Éxtasis	Benzodiacepinas	Heroína	Alucinógenos
2004-2	560	66.6	50.0	38.2	4.1	32.7	1.1	30.9	0.9	6.8	2.1	0.4
2005-1	628	68.3	54.1	33.6	1.3	34.9	1.0	41.2	0.6	7.8	0.6	0.0
2005-2	533	72.4	46.0	30.4	1.5	26.6	0.8	36.2	0.6	4.5	0.8	0.2
2006-1	619	71.1	50.2	33.8	1.3	31.5	0.5	27.6	1.5	6.6	3.4	0.5
2006-2	501	64.5	49.1	31.3	3.4	30.3	0.6	27.7	1.0	4.8	1.8	0.4
2007-1	524	65.3	53.2	32.8	1.9	33.0	1.1	30.2	0.6	4.6	1.1	0.0
2007-2	427	62.5	57.4	31.6	3.0	28.6	1.2	16.4	1.2	4.2	1.9	0.2
2008-1	470	61.9	50.0	31.7	3.2	30.9	0.9	18.1	0.9	4.7	1.7	0.9
2008-2	407	63.4	57.2	34.2	5.9	28.5	1.0	20.4	0.2	5.2	2.0	0.0
2009-1	483	62.5	55.7	34.0	6.8	28.6	0.6	15.7	1.4	6.4	1.9	0.6
2009-2	438	60.0	51.6	34.0	5.5	23.3	0.7	13.2	1.1	6.6	2.5	0.7
2010-1	424	58.9	53.1	42.8	5.8	20.3	0.5	17.6	1.4	6.5	1.7	1.4
2010-2	483	57.6	48.0	43.3	6.0	18.0	0.8	17.6	1.2	6.8	1.9	0.6
2011-1	513	61.4	55.6	44.8	4.9	19.9	1.0	18.1	1.4	7.4	1.0	1.6
2011-2	527	60.9	53.3	42.3	9.5	18.8	0.2	19.7	0.8	5.7	1.5	0.4
2012-1	567	63.1	56.6	44.8	5.8	18.3	0.5	22.2	0.4	5.1	1.2	0.4
2012-2	514	64.0	50.2	41.1	4.5	18.1	0.2	26.1	1.4	8.4	1.6	1.0
2013-1	651	64.4	54.2	47.8	2.8	21.2	0.6	32.6	0.5	9.2	1.4	0.6
2013-2	528	63.1	51.7	46.2	1.7	18.6	0.2	26.7	0.6	6.6	1.1	0.2
2014-1	557	62.7	54.2	46.3	3.8	17.1	0.4	31.6	0.2	8.4	1.1	0.2
2014-2	485	60.4	49.9	45.4	3.1	13.6	0.2	22.5	0.8	4.7	1.4	0.0
2015-1	548	62.2	52.2	47.4	0.7	13.3	0.2	31.4	0.4	6.6	0.7	0.2
2015-2	534	63.3	52.1	52.1	2.1	12.0	0.2	33.5	0.0	6.9	0.2	0.2
2016-1	587	65.2	48.6	56.0	2.4	13.3	0.0	31.9	1.2	7.2	0.3	0.3
2016-2	635	60.3	48.0	52.1	1.4	12.4	0.6	36.7	1.1	5.7	0.0	1.1
2017-1	589	63.2	48.9	49.6	1.5	10.9	0.3	31.7	0.3	4.2	0.5	0.7
2017-2	551	65.9	48.3	53.7	1.1	11.6	0.0	39.7	0.9	5.8	0.7	0.4
2018-1	588	59.9	49.1	43.7	0.5	12.4	0.3	34.0	0.5	4.6	0.7	0.2
2018-2	533	62.5	44.8	46.9	0.6	12.4	0.2	31.3	0.4	4.9	1.1	0.6
2019-1	507	56.4	52.1	45.0	0.2	12.4	0.0	37.9	0.2	4.1	0.4	0.2
2019-2	567	57.0	43.4	43.2	0.5	9.9	0.2	31.9	0.0	4.1	0.4	0.2
2020-1	418	57.7	50.0	44.5	0.2	10.0	0.0	33.7	0.2	3.8	0.2	0.5
2020-2	386	57.3	42.5	32.4	0.0	6.0	0.0	40.7	0.0	3.4	0.3	0.0
2021-1	415	50.6	38.1	27.7	0.0	6.3	0.0	33.5	0.2	2.2	0.0	0.0
2021-2	500	52.0	40.2	31.2	0.0	8.6	0.0	33.8	0.2	2.0	0.0	0.2
2022-1	479	54.1	41.5	34.7	0.0	7.1	0.2	31.5	0.4	4.6	0.2	0.6
2022-2	403	51.1	43.9	38.7	0.0	8.9	0.0	29.3	0.0	4.0	0.0	1.2
2023-1	410	48.3	38.8	46.8	0.0	12.2	0.0	24.9	0.0	4.9	0.0	1.0
2023-2	359	48.7	37.9	45.4	0.3	10.0	0.0	31.8	0.0	1.7	0.0	0.6
2024-1	356	44.1	33.7	41.0	0.0	10.1	0.0	25.6	0.3	3.7	0.0	0.6
2024-2	322	45.3	37.6	46.9	0.0	11.5	0.0	26.7	0.3	3.4	0.0	0.9
2025-1	348	45.7	32.5	36.8	0.0	8.0	0.0	21.0	0.0	2.6	0.6	0.3
2025-2	374	43.6	34.2	36.6	0.3	11.2	0.0	24.1	0.3	3.7	0.0	0.0

Fuente: Elaboración propia con información del Reporte de información epidemiológica del consumo de drogas. México: CIJ. (2026).



Consumo de drogas en los últimos 30 días en personas con consumo de drogas ilícitas solicitantes de tratamiento en CIJ

Sonora

2° semestre de 2004 - 2° semestre de 2025

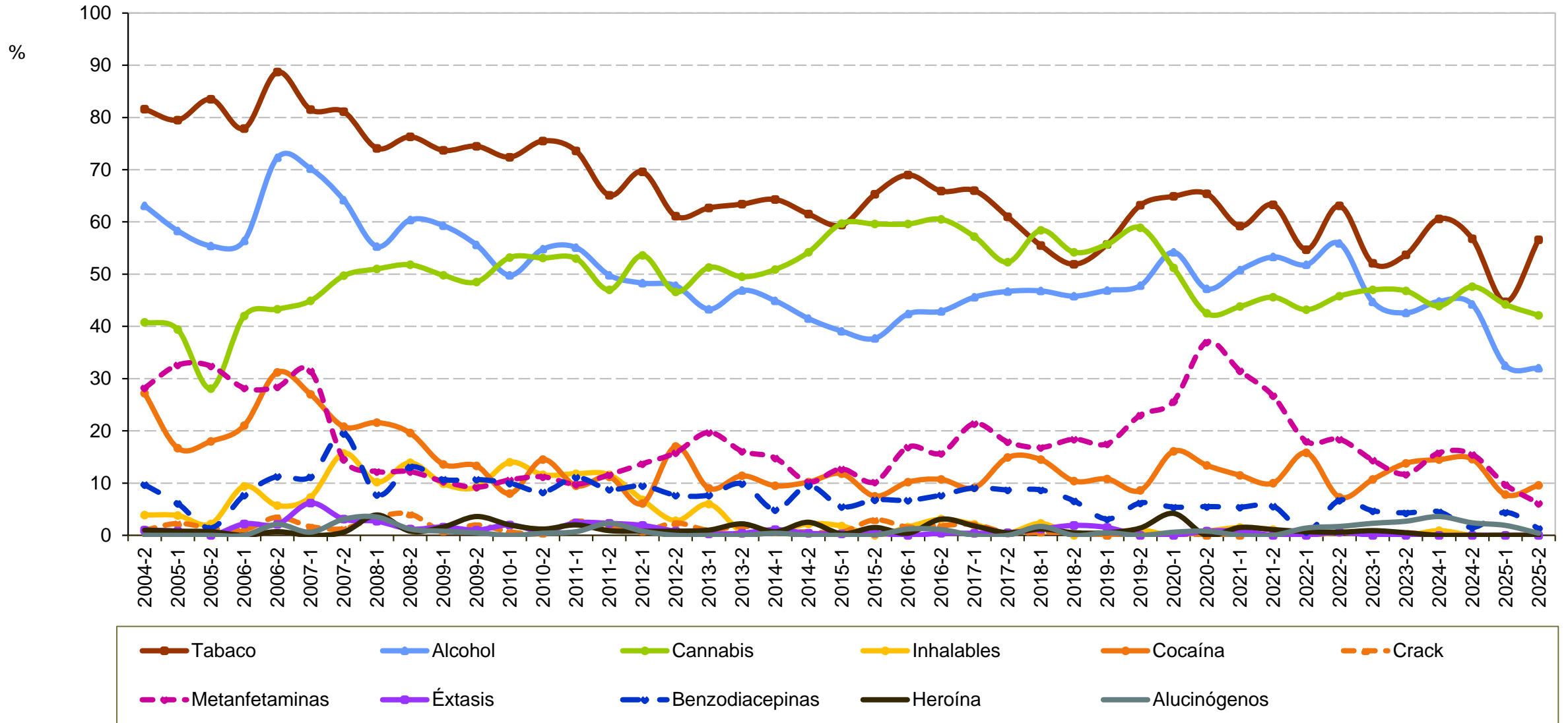

Fuente: Elaboración propia con información del Reporte de información epidemiológica del consumo de drogas. México: CIJ. (2026).



Consumo de drogas en los últimos 30 días en personas con consumo de drogas ilícitas solicitantes de tratamiento en CIJ

Sonora

2° semestre de 2004 - 2° semestre de 2025

Semestre	Total de casos	Tabaco	Alcohol	Cannabis	Inhalables	Cocaína	Crack	Metanfetaminas	Éxtasis	Benzodiazepinas	Heroína	Alucinógenos
2004-2	103	81.6	63.1	40.8	3.9	27.2	1.0	28.2	1.0	9.7	1.0	0.0
2005-1	132	79.5	58.3	39.4	3.8	16.7	2.3	32.6	0.8	6.1	0.8	0.0
2005-2	139	83.5	55.4	28.1	2.2	18.0	1.4	32.4	0.0	1.4	0.7	0.0
2006-1	181	77.9	56.4	42.0	9.4	21.0	1.1	28.2	2.2	7.7	0.0	0.0
2006-2	141	88.7	72.3	43.3	5.7	31.2	3.5	28.4	2.1	11.3	0.7	2.1
2007-1	178	81.5	70.2	44.9	7.3	27.0	1.7	31.5	6.2	11.2	0.0	0.6
2007-2	159	81.1	64.2	49.7	15.7	20.8	1.3	14.5	3.1	19.5	0.6	3.1
2008-1	255	74.1	55.3	51.0	10.2	21.6	3.5	12.2	2.7	7.8	3.9	3.5
2008-2	245	76.3	60.4	51.8	13.9	19.6	4.1	12.2	1.2	13.1	0.8	1.2
2009-1	243	73.7	59.3	49.8	9.9	13.6	0.8	10.3	1.6	10.7	1.6	0.8
2009-2	196	74.5	55.6	48.5	9.2	13.3	2.0	9.2	0.5	10.7	3.6	0.5
2010-1	301	72.4	49.8	53.2	14.0	8.0	0.7	10.6	1.7	10.0	2.0	0.0
2010-2	241	75.5	54.8	53.1	11.6	14.5	0.4	11.2	0.8	8.3	1.2	0.4
2011-1	296	73.6	55.1	53.0	11.8	9.5	2.7	9.8	2.4	11.1	2.0	0.7
2011-2	215	65.1	49.8	47.0	11.6	11.2	1.9	11.6	2.3	8.8	0.9	2.3
2012-1	263	69.6	48.3	53.6	6.8	6.1	0.8	13.7	1.9	9.5	0.8	0.8
2012-2	247	61.1	47.8	46.6	2.8	17.0	2.4	15.8	0.8	7.7	0.8	0.0
2013-1	300	62.7	43.3	51.3	6.0	9.0	1.0	19.7	0.3	7.7	1.0	0.0
2013-2	273	63.4	46.9	49.5	0.7	11.4	1.8	16.1	0.4	9.9	2.2	0.0
2014-1	283	64.3	44.9	50.9	0.7	9.5	0.7	14.8	1.1	4.9	0.7	0.4
2014-2	275	61.5	41.5	54.2	2.2	10.2	0.7	10.2	0.4	9.5	2.5	0.0
2015-1	330	59.4	39.1	59.7	1.8	11.8	0.6	12.7	0.3	5.5	0.3	0.0
2015-2	265	65.3	37.7	59.6	0.0	7.5	3.0	10.2	0.4	6.8	1.5	0.0
2016-1	255	69.0	42.4	59.6	1.6	10.2	1.6	16.9	0.0	6.7	0.4	1.2
2016-2	261	65.9	42.9	60.5	3.1	10.7	1.9	15.7	0.4	7.7	3.1	1.1
2017-1	285	66.0	45.6	57.2	2.1	9.1	2.1	21.4	0.4	9.1	1.8	0.0
2017-2	195	61.0	46.7	52.3	0.5	14.9	0.5	17.9	0.5	8.7	0.5	0.0
2018-1	173	55.5	46.8	58.4	2.3	14.5	0.6	16.8	1.2	8.7	1.2	1.7
2018-2	212	51.9	45.8	54.2	0.0	10.4	0.5	18.4	1.9	6.6	0.5	0.0
2019-1	194	55.7	46.9	55.7	0.5	10.8	0.0	17.5	1.5	3.1	0.5	0.5
2019-2	209	63.2	47.8	58.9	1.0	8.6	0.0	23.0	0.0	6.2	1.4	0.0
2020-1	168	64.9	54.2	51.2	0.0	16.1	0.0	25.6	0.0	5.4	4.2	0.6
2020-2	127	65.4	47.2	42.5	0.8	13.4	0.0	37.0	0.8	5.5	0.0	0.8
2021-1	130	59.2	50.8	43.8	1.5	11.5	0.0	31.5	0.8	5.4	1.5	0.0
2021-2	90	63.3	53.3	45.6	1.1	10.0	0.0	26.7	0.0	5.6	1.1	0.0
2022-1	139	54.7	51.8	43.2	0.0	15.8	0.0	18.0	0.0	0.7	0.7	1.4
2022-2	179	63.1	55.9	45.8	0.6	7.3	0.6	18.4	0.6	6.7	0.6	1.7
2023-1	215	52.1	44.7	47.0	0.5	10.7	0.0	14.4	0.0	4.7	0.9	2.3
2023-2	188	53.7	42.6	46.8	0.0	13.8	0.5	11.7	0.0	4.3	0.5	2.7
2024-1	221	60.6	44.8	43.9	0.9	14.5	0.0	15.8	0.0	4.5	0.0	3.6
2024-2	206	56.8	44.2	47.6	0.0	14.6	0.0	15.5	0.0	1.5	0.0	2.4
2025-1	206	44.7	32.5	44.2	0.0	7.8	0.0	9.7	0.0	4.4	0.0	1.9
2025-2	228	56.6	32.0	42.1	0.0	9.6	0.0	6.1	0.0	1.3	0.0	0.4

Fuente: Elaboración propia con información del Reporte de información epidemiológica del consumo de drogas. México: CIJ. (2026).



Consumo de drogas en los últimos 30 días en personas con consumo de drogas ilícitas solicitantes de tratamiento en CIJ Tabasco (Villahermosa) 2° semestre de 2005 - 2° semestre de 2025

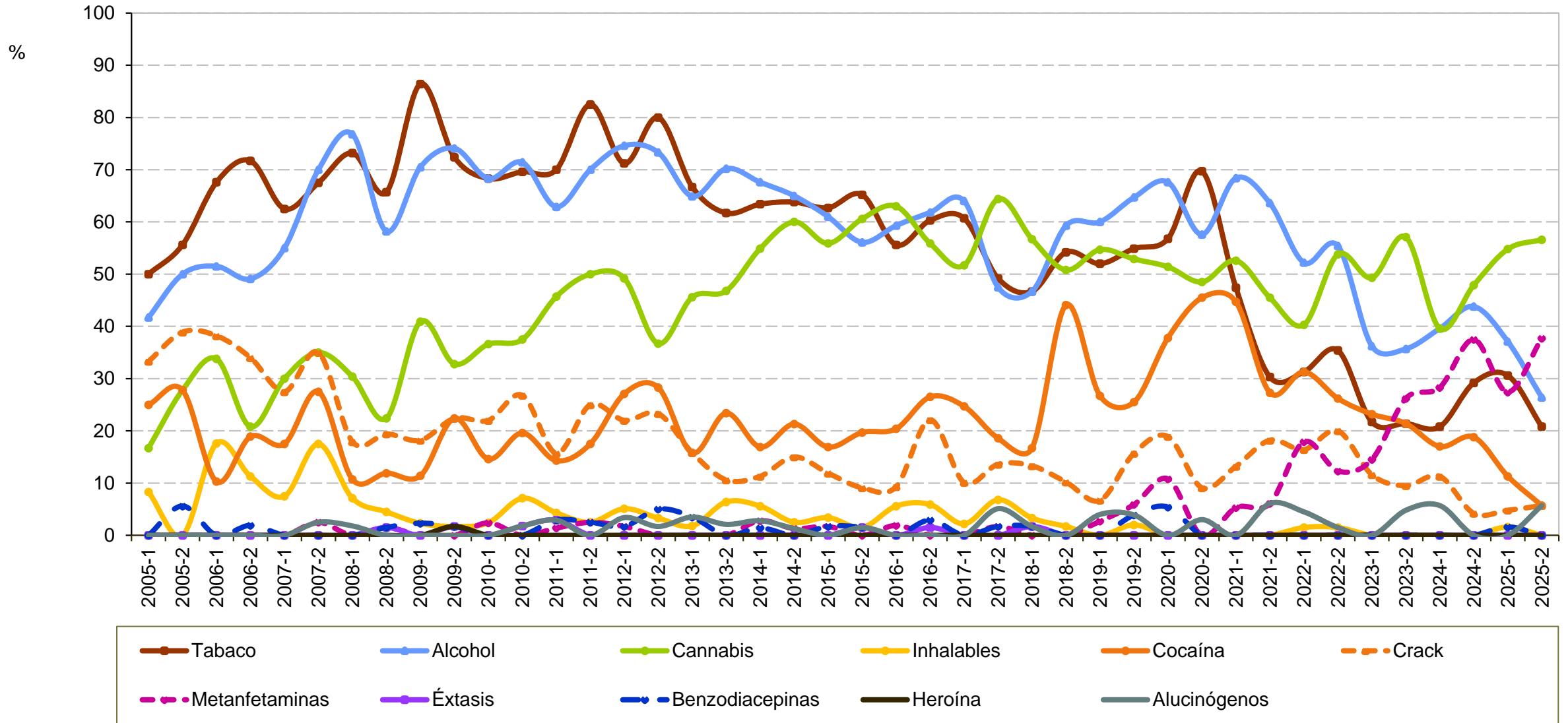

Fuente: Elaboración propia con información del Reporte de información epidemiológica del consumo de drogas. México: CIJ. (2026).



Consumo de drogas en los últimos 30 días en personas con consumo de drogas ilícitas solicitantes de tratamiento en CIJ

Tabasco (Villahermosa)

2° semestre de 2005 - 2° semestre de 2025

Semestre	Total de casos	Tabaco	Alcohol	Cannabis	Inhalables	Cocaína	Crack	Metanfetaminas	Éxtasis	Benzodicepinas	Heroína	Alucinógenos
2005-1	12	50.0	41.7	16.7	8.3	25.0	33.3	0.0	0.0	0.0	0.0	0.0
2005-2	18	55.6	50.0	27.8	0.0	27.8	38.9	0.0	0.0	5.6	0.0	0.0
2006-1	68	67.6	51.5	33.8	17.6	10.3	38.2	0.0	0.0	0.0	0.0	0.0
2006-2	53	71.7	49.1	20.8	11.3	18.9	34.0	0.0	0.0	1.9	0.0	0.0
2007-1	40	62.5	55.0	30.0	7.5	17.5	27.5	0.0	0.0	0.0	0.0	0.0
2007-2	40	67.5	70.0	35.0	17.5	27.5	35.0	2.5	0.0	0.0	0.0	2.5
2008-1	56	73.2	76.8	30.4	7.1	10.7	17.9	0.0	0.0	0.0	0.0	1.8
2008-2	67	65.7	58.2	22.4	4.5	11.9	19.4	1.5	1.5	1.5	0.0	0.0
2009-1	44	86.4	70.5	40.9	2.3	11.4	18.2	0.0	0.0	2.3	0.0	0.0
2009-2	58	72.4	74.1	32.8	1.7	22.4	22.4	0.0	1.7	1.7	1.7	0.0
2010-1	41	68.3	68.3	36.6	2.4	14.6	22.0	2.4	0.0	0.0	0.0	0.0
2010-2	56	69.6	71.4	37.5	7.1	19.6	26.8	0.0	1.8	0.0	0.0	1.8
2011-1	70	70.0	62.9	45.7	4.3	14.3	15.7	1.4	2.9	2.9	0.0	2.9
2011-2	40	82.5	70.0	50.0	2.5	17.5	25.0	2.5	0.0	2.5	0.0	0.0
2012-1	59	71.2	74.6	49.2	5.1	27.1	22.0	1.7	0.0	1.7	0.0	3.4
2012-2	60	80.0	73.3	36.7	3.3	28.3	23.3	0.0	0.0	5.0	0.0	1.7
2013-1	57	66.7	64.9	45.6	1.8	15.8	15.8	0.0	0.0	3.5	0.0	3.5
2013-2	47	61.7	70.2	46.8	6.4	23.4	10.6	0.0	0.0	0.0	0.0	2.1
2014-1	71	63.4	67.6	54.9	5.6	16.9	11.3	2.8	0.0	1.4	0.0	2.8
2014-2	80	63.8	65.0	60.0	2.5	21.3	15.0	1.3	0.0	0.0	0.0	1.3
2015-1	59	62.7	61.0	55.9	3.4	16.9	11.9	1.7	0.0	1.7	0.0	0.0
2015-2	66	65.2	56.1	60.6	1.5	19.7	9.1	0.0	1.5	1.5	0.0	1.5
2016-1	54	55.6	59.3	63.0	5.6	20.4	9.3	1.9	0.0	0.0	0.0	0.0
2016-2	68	60.3	61.8	55.9	5.9	26.5	22.1	0.0	1.5	2.9	0.0	0.0
2017-1	89	60.7	64.0	51.7	2.2	24.7	10.1	0.0	0.0	0.0	0.0	0.0
2017-2	59	49.2	47.5	64.4	6.8	18.6	13.6	1.7	0.0	1.7	0.0	5.1
2018-1	60	46.7	46.7	56.7	3.3	16.7	13.3	0.0	1.7	1.7	0.0	1.7
2018-2	59	54.2	59.3	50.8	1.7	44.1	10.2	0.0	0.0	0.0	0.0	0.0
2019-1	75	52.0	60.0	54.7	0.0	26.7	6.7	2.7	0.0	0.0	0.0	4.0
2019-2	51	54.9	64.7	52.9	2.0	25.5	15.7	5.9	0.0	3.9	0.0	3.9
2020-1	37	56.8	67.6	51.4	0.0	37.8	18.9	10.8	0.0	5.4	0.0	0.0
2020-2	33	69.7	57.6	48.5	0.0	45.5	9.1	0.0	0.0	0.0	0.0	3.0
2021-1	38	47.4	68.4	52.6	0.0	44.7	13.2	5.3	0.0	0.0	0.0	0.0
2021-2	33	30.3	63.6	45.5	0.0	27.3	18.2	6.1	0.0	0.0	0.0	6.1
2022-1	67	31.3	52.2	40.3	1.5	31.3	16.4	17.9	0.0	0.0	0.0	4.5
2022-2	65	35.4	55.4	53.8	1.5	26.2	20.0	12.3	0.0	0.0	0.0	1.5
2023-1	69	21.7	36.2	49.3	0.0	23.2	11.6	14.5	0.0	0.0	0.0	0.0
2023-2	42	21.4	35.7	57.1	0.0	21.4	9.5	26.2	0.0	0.0	0.0	4.8
2024-1	53	20.8	39.6	39.6	0.0	17.0	11.3	28.3	0.0	0.0	0.0	5.7
2024-2	48	29.2	43.8	47.9	0.0	18.8	4.2	37.5	0.0	0.0	0.0	0.0
2025-1	62	30.6	37.1	54.8	1.6	11.3	4.8	27.4	0.0	1.6	0.0	0.0
2025-2	53	20.8	26.4	56.6	0.0	5.7	5.7	37.7	0.0	0.0	0.0	5.7

Fuente: Elaboración propia con información del Reporte de información epidemiológica del consumo de drogas. México: CIJ. (2026).



Consumo de drogas en los últimos 30 días en personas con consumo de drogas ilícitas solicitantes de tratamiento en CIJ Tamaulipas 2° semestre de 2004 - 2° semestre de 2025

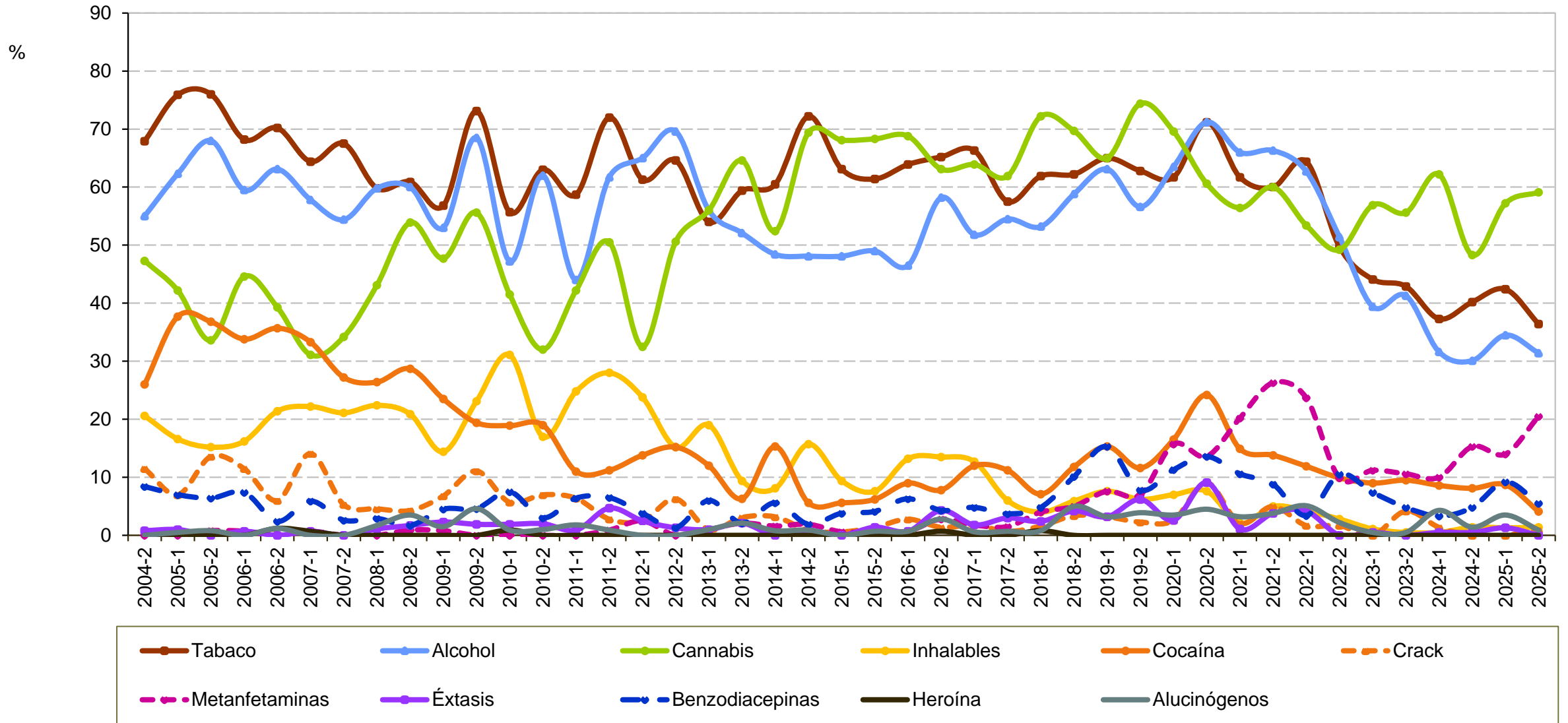

Fuente: Elaboración propia con información del Reporte de información epidemiológica del consumo de drogas. México: CIJ. (2026).



Consumo de drogas en los últimos 30 días en personas con consumo de drogas ilícitas solicitantes de tratamiento en CIJ

Tamaulipas

2° semestre de 2004 - 2° semestre de 2025

Semestre	Total de casos	Tabaco	Alcohol	Cannabis	Inhalables	Cocaína	Crack	Metanfetaminas	Éxtasis	Benzodiacepinas	Heroína	Alucinógenos
2004-2	131	67.9	55.0	47.3	20.6	26.0	11.5	0.0	0.8	8.4	0.0	0.0
2005-1	199	75.9	62.3	42.2	16.6	37.7	7.0	0.0	1.0	7.0	0.0	0.5
2005-2	125	76.0	68.0	33.6	15.2	36.8	13.6	0.8	0.0	6.4	0.0	0.8
2006-1	148	68.2	59.5	44.6	16.2	33.8	11.5	0.7	0.7	7.4	0.0	0.0
2006-2	84	70.2	63.1	39.3	21.4	35.7	6.0	0.0	0.0	2.4	1.2	1.2
2007-1	135	64.4	57.8	31.1	22.2	33.3	14.1	0.7	0.7	5.9	0.7	0.0
2007-2	114	67.5	54.4	34.2	21.1	27.2	5.3	0.0	0.0	2.6	0.0	0.0
2008-1	174	59.8	59.8	43.1	22.4	26.4	4.6	0.0	1.1	2.9	0.0	1.7
2008-2	115	59.8	59.8	43.1	22.4	26.4	4.6	0.0	1.1	2.9	0.0	1.7
2009-1	132	60.9	60.0	53.9	20.9	28.7	4.3	0.9	1.7	1.7	0.0	3.5
2009-2	108	73.1	68.5	55.6	23.1	19.4	11.1	0.0	1.9	4.6	0.0	4.6
2010-1	106	55.7	47.2	41.5	31.1	18.9	5.7	0.0	1.9	7.5	0.9	0.9
2010-2	100	63.0	62.0	32.0	17.0	19.0	7.0	0.0	2.0	3.0	0.0	1.0
2011-1	109	58.7	44.0	42.2	24.8	11.0	6.4	0.0	0.9	6.4	0.0	1.8
2011-2	107	72.0	61.7	50.5	28.0	11.2	2.8	0.9	4.7	6.5	0.0	0.9
2012-1	80	61.3	65.0	32.5	23.8	13.8	2.5	2.5	2.5	3.8	0.0	0.0
2012-2	79	64.6	69.6	50.6	15.2	15.2	6.3	0.0	1.3	1.3	0.0	0.0
2013-1	100	54.0	56.0	56.0	19.0	12.0	1.0	1.0	1.0	6.0	0.0	1.0
2013-2	96	59.4	52.1	64.6	9.4	6.3	3.1	2.1	2.1	2.1	0.0	2.1
2014-1	124	60.5	48.4	52.4	8.1	15.3	3.2	1.6	0.0	5.6	0.0	0.8
2014-2	108	72.2	48.1	69.4	15.7	5.6	0.9	1.9	0.9	1.9	0.0	0.9
2015-1	160	63.1	48.1	68.1	9.4	5.6	0.6	0.6	0.0	3.8	0.0	0.0
2015-2	145	61.4	49.0	68.3	7.6	6.2	1.4	0.7	1.4	4.1	0.0	0.7
2016-1	144	63.9	46.5	68.8	13.2	9.0	2.8	0.7	0.7	6.3	0.0	0.7
2016-2	141	65.2	58.2	63.1	13.5	7.8	1.4	2.8	4.3	4.3	0.7	2.8
2017-1	166	66.3	51.8	63.9	12.7	12.0	1.8	1.8	1.8	4.8	0.0	0.6
2017-2	134	57.5	54.5	61.9	6.0	11.2	0.7	1.5	3.0	3.7	0.0	0.7
2018-1	126	61.9	53.2	72.2	4.0	7.1	1.6	4.0	2.4	4.8	0.8	0.8
2018-2	119	62.2	58.8	69.7	5.9	11.8	3.4	5.0	4.2	10.1	0.0	5.0
2019-1	157	65.0	63.1	65.0	7.6	15.3	3.2	7.6	3.2	15.3	0.0	3.2
2019-2	129	62.8	56.6	74.4	6.2	11.6	2.3	7.0	6.2	7.8	0.0	3.9
2020-1	115	61.7	63.5	69.6	7.0	16.5	2.6	15.7	2.6	11.3	0.0	3.5
2020-2	66	71.2	71.2	60.6	7.6	24.2	9.1	13.6	9.1	13.6	0.0	4.5
2021-1	94	61.7	66.0	56.4	2.1	14.9	2.1	20.2	1.1	10.6	0.0	3.2
2021-2	80	60.0	66.3	60.0	5.0	13.8	5.0	26.3	3.8	8.8	0.0	3.8
2022-1	118	64.4	62.7	53.4	4.2	11.9	1.7	23.7	4.2	3.4	0.0	5.1
2022-2	181	49.7	51.4	49.2	2.8	9.9	1.7	9.9	0.0	10.5	0.0	2.2
2023-1	188	44.1	39.4	56.9	1.1	9.0	0.0	11.2	0.5	7.4	0.0	0.5
2023-2	189	42.9	41.3	55.6	0.5	9.5	4.2	10.6	0.0	4.8	0.0	0.5
2024-1	209	37.3	31.6	62.2	0.5	8.6	1.4	10.0	0.5	3.3	0.0	4.3
2024-2	209	40.2	30.1	48.3	1.5	8.1	0.0	15.3	0.5	4.8	0.0	1.4
2025-1	229	42.4	34.5	57.2	1.3	8.7	0.0	14.0	1.3	9.2	0.0	3.5
2025-2	220	36.4	31.4	59.1	1.4	4.1	0.9	20.5	0.0	5.5	0.0	0.9

Fuente: Elaboración propia con información del Reporte de información epidemiológica del consumo de drogas. México: CIJ. (2026).



Consumo de drogas en los últimos 30 días en personas con consumo de drogas ilícitas solicitantes de tratamiento en CIJ Tlaxcala (CIJ Tlaxcala) 2° semestre de 2013 - 2° semestre de 2025

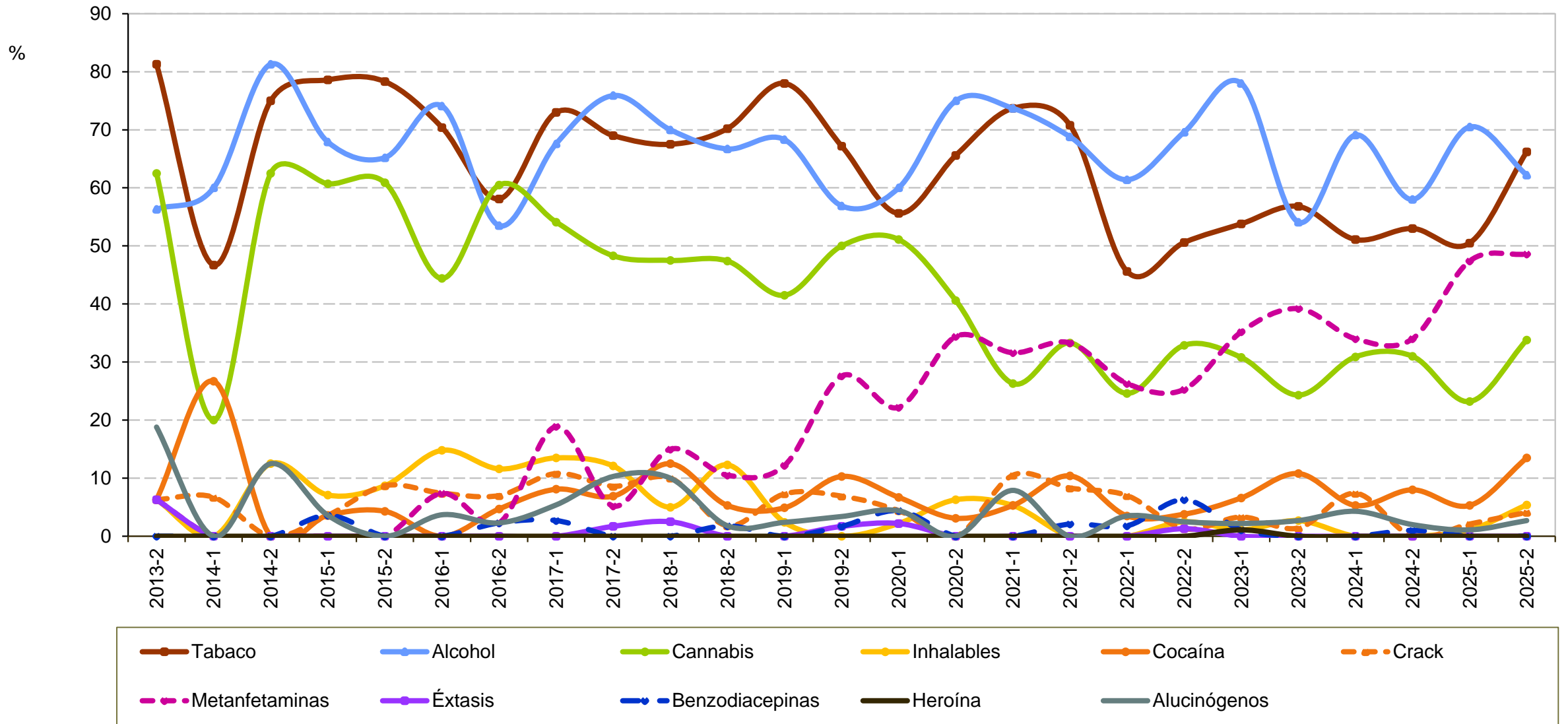

Fuente: Elaboración propia con información del Reporte de información epidemiológica del consumo de drogas. México: CIJ. (2026).



Consumo de drogas en los últimos 30 días en personas con consumo de drogas ilícitas solicitantes de tratamiento en CIJ

Tlaxcala (CIJ Tlaxcala)

2° semestre de 2013 - 2° semestre de 2025

Semestre	Total de casos	Tabaco	Alcohol	Cannabis	Inhalables	Cocaína	Crack	Metanfetaminas	Éxtasis	Benzodiazepinas	Heroína	Alucinógenos
2013-2	16	81.3	56.3	62.5	6.3	6.3	6.3	6.3	6.3	0.0	0.0	18.8
2014-1	15	46.7	60.0	20.0	0.0	26.7	6.7	0.0	0.0	0.0	0.0	0.0
2014-2	16	75.0	81.3	62.5	12.5	0.0	0.0	0.0	0.0	0.0	0.0	12.5
2015-1	28	78.6	67.9	60.7	7.1	3.6	3.6	0.0	0.0	3.6	0.0	3.6
2015-2	23	78.3	65.2	60.9	8.7	4.3	8.7	0.0	0.0	0.0	0.0	0.0
2016-1	27	70.4	74.1	44.4	14.8	0.0	7.4	7.4	0.0	0.0	0.0	3.7
2016-2	43	58.1	53.5	60.5	11.6	4.7	7.0	2.3	0.0	2.3	0.0	2.3
2017-1	37	73.0	67.6	54.1	13.5	8.1	10.8	18.9	0.0	2.7	0.0	5.4
2017-2	58	69.0	75.9	48.3	12.1	6.9	8.6	5.2	1.7	0.0	0.0	10.3
2018-1	40	67.5	70.0	47.5	5.0	12.5	10.0	15.0	2.5	0.0	0.0	10.0
2018-2	57	70.2	66.7	47.4	12.3	5.3	1.8	10.5	0.0	1.8	0.0	1.8
2019-1	41	78.0	68.3	41.5	2.4	4.9	7.3	12.2	0.0	0.0	0.0	2.4
2019-2	58	67.2	56.9	50.0	0.0	10.3	6.9	27.6	1.7	1.7	0.0	3.4
2020-1	45	55.6	60.0	51.1	2.2	6.7	4.4	22.2	2.2	4.4	0.0	4.4
2020-2	32	65.6	75.0	40.6	6.3	3.1	0.0	34.4	0.0	0.0	0.0	0.0
2021-1	38	73.7	73.7	26.3	5.3	5.3	10.5	31.6	0.0	0.0	0.0	7.9
2021-2	48	70.8	68.8	33.3	0.0	10.4	8.3	33.3	0.0	2.1	0.0	0.0
2022-1	57	45.6	61.4	24.6	0.0	3.5	7.0	26.3	0.0	1.8	0.0	3.5
2022-2	79	50.6	69.6	32.9	2.5	3.8	1.3	25.3	1.3	6.3	0.0	2.5
2023-1	91	53.8	78.0	30.8	1.1	6.6	3.3	35.2	0.0	1.1	1.1	2.2
2023-2	74	56.8	54.1	24.3	2.7	10.8	1.4	39.2	0.0	0.0	0.0	2.7
2024-1	94	51.1	69.1	30.9	0.0	5.3	7.4	34.0	0.0	0.0	0.0	4.3
2024-2	100	53.0	58.0	31.0	0.0	8.0	0.0	34.0	0.0	1.0	0.0	2.0
2025-1	95	50.5	70.5	23.2	1.1	5.3	2.1	47.4	0.0	0.0	0.0	1.1
2025-2	74	66.2	62.2	33.8	5.4	13.5	4.1	48.6	0.0	0.0	0.0	2.7

Fuente: Elaboración propia con información del Reporte de información epidemiológica del consumo de drogas. México: CIJ. (2026).



Consumo de drogas en los últimos 30 días en personas con consumo de drogas ilícitas solicitantes de tratamiento en CIJ

Veracruz

2° semestre de 2004 - 2° semestre de 2025

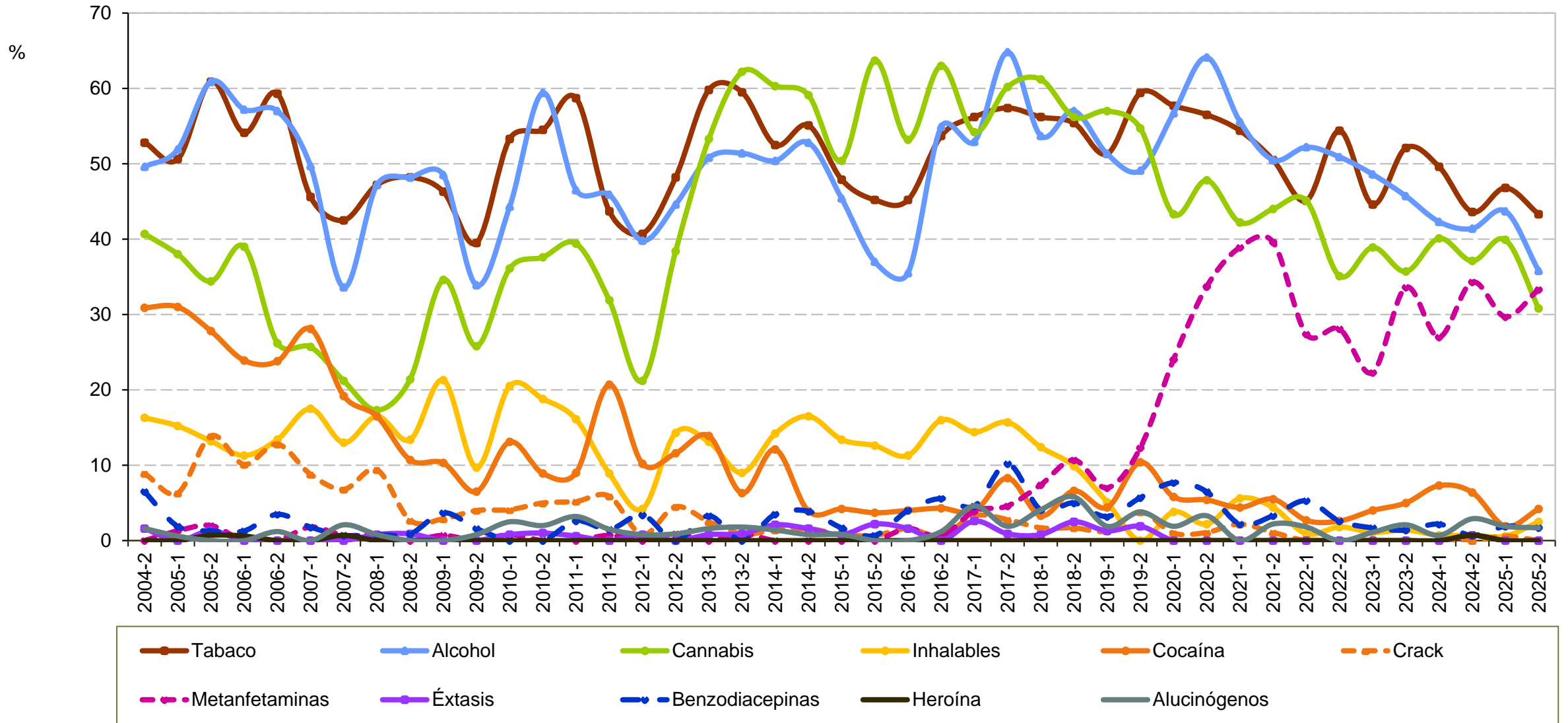

Fuente: Elaboración propia con información del Reporte de información epidemiológica del consumo de drogas. México: CIJ. (2026).

Consumo de drogas en los últimos 30 días en personas con consumo de drogas ilícitas solicitantes de tratamiento en CIJ



Veracruz

2° semestre de 2004 - 2° semestre de 2025

Semestre	Total de casos	Tabaco	Alcohol	Cannabis	Inhalables	Cocaína	Crack	Metanfetaminas	Éxtasis	Benzodiacepinas	Heroína	Alucinógenos
2004-2	123	52.8	49.6	40.7	16.3	30.9	8.9	0.0	1.6	6.5	0.0	1.6
2005-1	158	50.6	51.9	38.0	15.2	31.0	6.3	1.3	0.0	1.9	0.0	0.6
2005-2	151	60.9	60.9	34.4	13.2	27.8	13.9	2.0	1.3	1.3	0.7	0.0
2006-1	159	54.1	57.2	39.0	11.3	23.9	10.1	0.0	0.0	1.3	0.6	0.0
2006-2	172	59.3	57.0	26.2	13.4	23.8	12.8	0.0	0.0	3.5	0.0	1.2
2007-1	171	45.6	49.7	25.7	17.5	28.1	8.8	1.8	0.0	1.8	0.0	0.0
2007-2	146	42.5	33.6	21.2	13.0	19.2	6.8	0.7	0.0	0.7	0.7	2.1
2008-1	127	47.2	47.2	17.3	16.5	16.5	9.4	0.8	0.8	0.8	0.0	0.8
2008-2	112	48.2	48.2	21.4	13.4	10.7	2.7	0.0	0.9	0.9	0.0	0.0
2009-1	136	46.3	48.5	34.6	21.3	10.3	2.9	0.7	0.0	3.7	0.0	0.0
2009-2	124	39.5	33.9	25.8	9.7	6.5	4.0	0.0	0.0	1.6	0.0	0.8
2010-1	122	53.3	44.3	36.1	20.5	13.1	4.1	0.8	0.8	0.0	0.0	2.5
2010-2	101	54.5	59.4	37.6	18.8	8.9	5.0	0.0	1.0	0.0	0.0	2.0
2011-1	155	58.7	46.5	39.4	16.1	9.0	5.2	0.0	0.6	2.6	0.0	3.2
2011-2	135	43.7	45.9	31.9	8.9	20.7	5.9	0.7	0.0	1.5	0.0	1.5
2012-1	118	40.7	39.8	21.2	4.2	10.2	0.8	0.0	0.8	3.4	0.0	0.8
2012-2	112	48.2	44.6	38.4	14.3	11.6	4.5	0.9	0.0	0.0	0.0	0.9
2013-1	122	59.8	50.8	53.3	13.1	13.9	2.5	0.0	0.8	3.3	0.0	1.6
2013-2	111	59.5	51.4	62.2	9.0	6.3	0.9	0.9	0.9	0.0	0.0	1.8
2014-1	141	52.5	50.4	60.3	14.2	12.1	1.4	0.0	2.1	3.5	0.0	1.4
2014-2	127	55.1	52.8	59.1	16.5	3.9	1.6	0.0	1.6	3.9	0.0	0.8
2015-1	119	47.9	45.4	50.4	13.4	4.2	0.8	0.0	0.8	1.7	0.0	0.8
2015-2	135	45.2	37.0	63.7	12.6	3.7	0.7	0.0	2.2	0.7	0.0	0.0
2016-1	124	45.2	35.5	53.2	11.3	4.0	1.6	1.6	1.6	4.0	0.0	0.0
2016-2	162	53.7	54.9	63.0	16.0	4.3	0.6	0.6	0.0	5.6	0.0	1.2
2017-1	153	56.2	52.9	54.2	14.4	3.9	3.3	3.9	2.6	4.6	0.0	4.6
2017-2	108	57.4	64.8	60.2	15.7	8.3	2.8	4.6	0.9	10.2	0.0	1.9
2018-1	121	56.2	53.7	61.2	12.4	3.3	1.7	7.4	0.8	4.1	0.0	4.1
2018-2	121	55.4	57.0	56.2	9.9	6.6	1.7	10.7	2.5	5.0	0.0	5.8
2019-1	158	51.3	51.3	57.0	5.1	4.4	1.3	7.0	1.3	3.2	0.0	1.9
2019-2	106	59.4	49.1	54.7	0.0	10.4	3.8	12.3	1.9	5.7	0.0	3.8
2020-1	104	57.7	56.7	43.3	3.8	5.8	1.0	24.0	0.0	7.7	0.0	1.9
2020-2	92	56.5	64.1	47.8	2.2	5.4	1.1	33.7	0.0	6.5	0.0	3.3
2021-1	90	54.4	55.6	42.2	5.6	4.4	2.2	38.9	0.0	2.2	0.0	0.0
2021-2	91	50.5	50.5	44.0	4.4	5.5	1.1	39.6	0.0	3.3	0.0	2.2
2022-1	113	45.1	52.2	45.1	0.9	2.7	0.0	27.4	0.0	5.3	0.0	1.8
2022-2	114	54.4	50.9	35.1	1.8	2.6	0.0	28.1	0.0	2.6	0.0	0.0
2023-1	175	44.6	48.6	38.9	1.1	4.0	0.0	22.3	0.0	1.7	0.0	1.1
2023-2	140	52.1	45.7	35.7	1.4	5.0	0.0	33.6	0.0	1.4	0.0	2.1
2024-1	137	49.6	42.3	40.1	0.7	7.3	0.0	27.0	0.0	2.2	0.0	0.7
2024-2	140	43.6	41.4	37.1	0.7	6.4	0.0	34.3	0.7	0.7	0.7	2.9
2025-1	158	46.8	43.7	39.9	0.6	1.9	0.6	29.7	0.0	1.9	0.0	1.9
2025-2	120	43.3	35.8	30.8	2.5	4.2	0.0	33.3	0.0	1.7	0.0	1.7

Fuente: Elaboración propia con información del Reporte de información epidemiológica del consumo de drogas. México: CIJ. (2026).



Consumo de drogas en los últimos 30 días en personas con consumo de drogas ilícitas solicitantes de tratamiento en CIJ

Yucatán

2° semestre de 2004 - 2° semestre de 2025

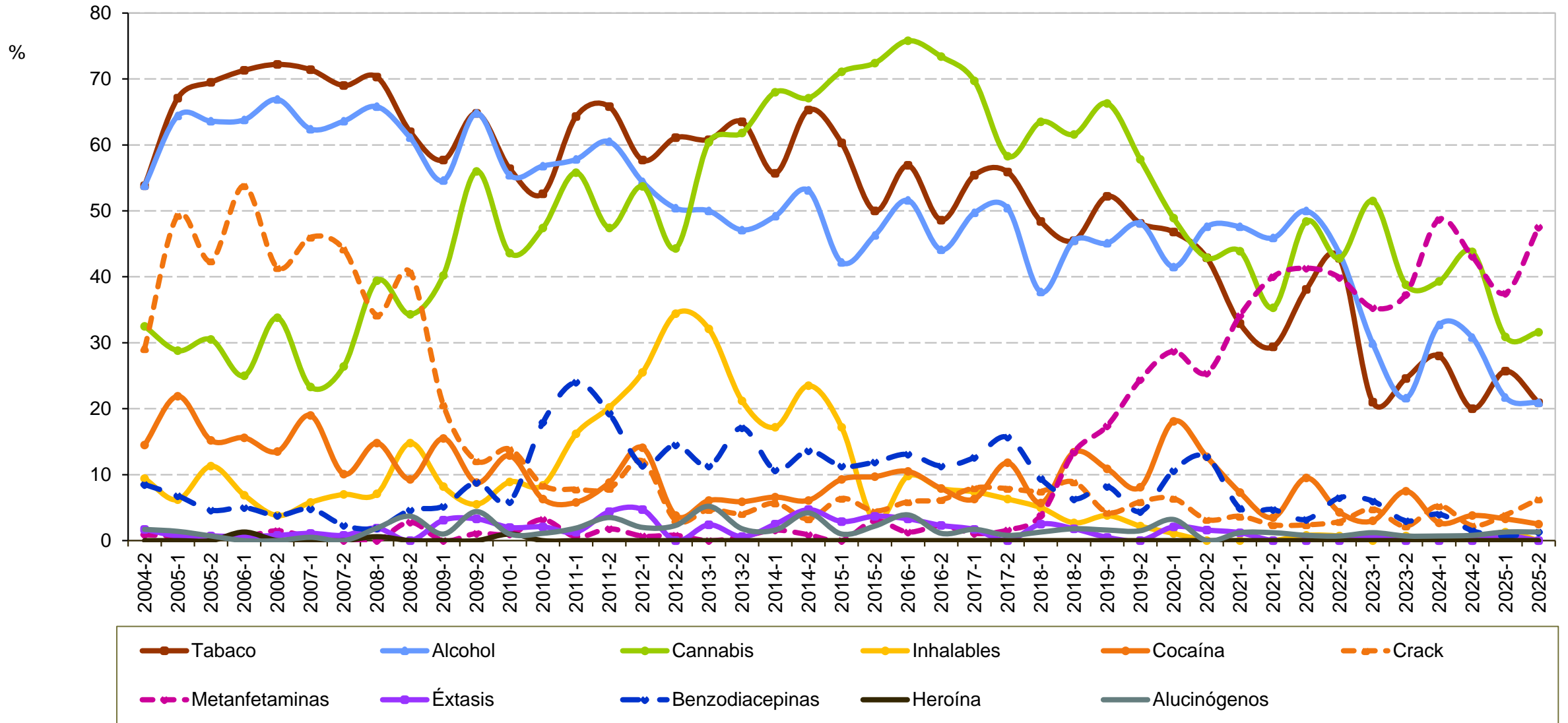

Fuente: Elaboración propia con información del Reporte de información epidemiológica del consumo de drogas. México: CIJ. (2026).



Consumo de drogas en los últimos 30 días en personas con consumo de drogas ilícitas solicitantes de tratamiento en CIJ

Yucatán

2° semestre de 2004 - 2° semestre de 2025

Semestre	Total de casos	Tabaco	Alcohol	Cannabis	Inhalables	Cocaína	Crack	Metanfetaminas	Éxtasis	Benzodiazepinas	Heroína	Alucinógenos
2004-2	117	53.8	53.8	32.5	9.4	14.5	29.1	0.9	1.7	8.5	0.0	1.7
2005-1	146	67.1	64.4	28.8	6.2	21.9	49.3	0.7	0.7	6.8	0.0	1.4
2005-2	151	69.5	63.6	30.5	11.3	15.2	42.4	0.7	0.7	4.6	0.0	0.7
2006-1	160	71.3	63.8	25.0	6.9	15.6	53.8	0.6	0.6	5.0	1.3	0.0
2006-2	133	72.2	66.9	33.8	3.8	13.5	41.4	1.5	0.8	3.8	0.0	0.0
2007-1	189	71.4	62.4	23.3	5.8	19.0	46.0	0.5	1.1	4.8	0.0	0.5
2007-2	129	69.0	63.6	26.4	7.0	10.1	44.2	0.0	0.8	2.3	0.0	0.0
2008-1	155	70.3	65.8	39.4	7.1	14.8	34.2	0.0	1.9	1.9	0.6	1.9
2008-2	108	62.0	61.1	34.3	14.8	9.3	40.7	2.8	0.0	4.6	0.0	3.7
2009-1	97	57.7	54.6	40.2	8.2	15.5	20.6	0.0	3.1	5.2	0.0	1.0
2009-2	91	64.8	64.8	56.0	5.5	8.8	12.1	1.1	3.3	8.8	0.0	4.4
2010-1	101	56.4	55.4	43.6	8.9	12.9	13.9	1.0	2.0	5.9	1.0	1.0
2010-2	95	52.6	56.8	47.4	8.4	6.3	8.4	3.2	2.1	17.9	0.0	1.1
2011-1	154	64.3	57.8	55.8	16.2	5.8	7.8	0.6	1.3	24.0	0.0	1.9
2011-2	114	65.8	60.5	47.4	20.2	8.8	7.9	1.8	4.4	19.3	0.0	3.5
2012-1	149	57.7	54.4	53.7	25.5	14.1	12.1	0.7	4.7	11.4	0.0	2.0
2012-2	131	61.1	50.4	44.3	34.4	3.8	3.1	0.8	0.0	14.5	0.0	2.3
2013-1	212	60.8	50.0	60.4	32.1	6.1	4.7	0.0	2.4	11.3	0.0	5.2
2013-2	170	63.5	47.1	61.8	21.2	5.9	4.1	0.6	0.6	17.1	0.0	1.8
2014-1	122	55.7	49.2	68.0	17.2	6.6	5.7	1.6	2.5	10.7	0.0	1.6
2014-2	213	65.3	53.1	67.1	23.5	6.1	3.3	0.9	4.7	13.6	0.0	4.2
2015-1	204	60.3	42.2	71.1	17.2	9.3	6.4	0.0	2.9	11.3	0.0	1.0
2015-2	134	50.0	46.3	72.4	3.0	9.7	4.5	3.0	3.7	11.9	0.0	2.2
2016-1	153	56.9	51.6	75.8	9.8	10.5	5.9	1.3	3.3	13.1	0.0	3.9
2016-2	177	48.6	44.1	73.4	7.9	7.9	6.2	2.3	2.3	11.3	0.0	1.1
2017-1	175	55.4	49.7	69.7	7.4	6.3	8.0	1.1	1.7	12.6	0.0	1.7
2017-2	127	55.9	50.4	58.3	6.3	11.8	7.9	1.6	0.0	15.7	0.0	0.8
2018-1	159	48.4	37.7	63.5	5.0	5.7	7.5	3.8	2.5	9.4	0.0	1.3
2018-2	112	45.5	45.5	61.6	2.7	13.4	8.9	13.4	1.8	6.3	0.0	1.8
2019-1	184	52.2	45.1	66.3	3.8	10.9	4.3	17.4	0.5	8.2	0.0	1.6
2019-2	135	48.1	48.1	57.8	2.2	8.1	5.9	24.4	0.0	4.4	0.0	1.5
2020-1	94	46.8	41.5	48.9	1.1	18.1	6.4	28.7	2.1	10.6	0.0	3.2
2020-2	63	42.9	47.6	42.9	0.0	12.7	3.2	25.4	1.6	12.7	0.0	0.0
2021-1	82	32.9	47.6	43.9	0.0	7.3	3.7	34.1	1.2	4.9	0.0	1.2
2021-2	85	29.4	45.9	35.3	0.0	3.5	2.4	40.0	0.0	4.7	0.0	1.2
2022-1	126	38.1	50.0	48.4	0.8	9.5	2.4	41.3	0.0	3.2	0.0	0.8
2022-2	138	42.8	43.5	42.8	0.7	4.3	2.9	39.9	0.0	6.5	0.0	0.7
2023-1	167	21.0	29.9	51.5	0.0	3.0	4.8	35.3	0.6	6.0	0.0	1.2
2023-2	134	24.6	21.6	38.8	0.7	7.5	2.2	37.3	0.0	3.0	0.0	0.7
2024-1	150	28.0	32.7	39.3	0.0	2.7	5.3	48.7	0.0	4.0	0.0	0.7
2024-2	130	20.0	30.8	43.8	0.0	3.8	2.3	43.1	0.0	1.5	0.0	0.8
2025-1	152	25.7	21.7	30.9	1.3	3.3	3.9	37.5	0.7	0.7	0.0	1.3
2025-2	158	20.9	20.9	31.6	0.0	2.5	6.3	47.5	0.0	1.3	0.0	1.3

Fuente: Elaboración propia con información del Reporte de información epidemiológica del consumo de drogas. México: CIJ. (2026).



Consumo de drogas en los últimos 30 días en personas con consumo de drogas ilícitas solicitantes de tratamiento en CIJ

Zacatecas

2° semestre de 2004 - 2° semestre de 2025

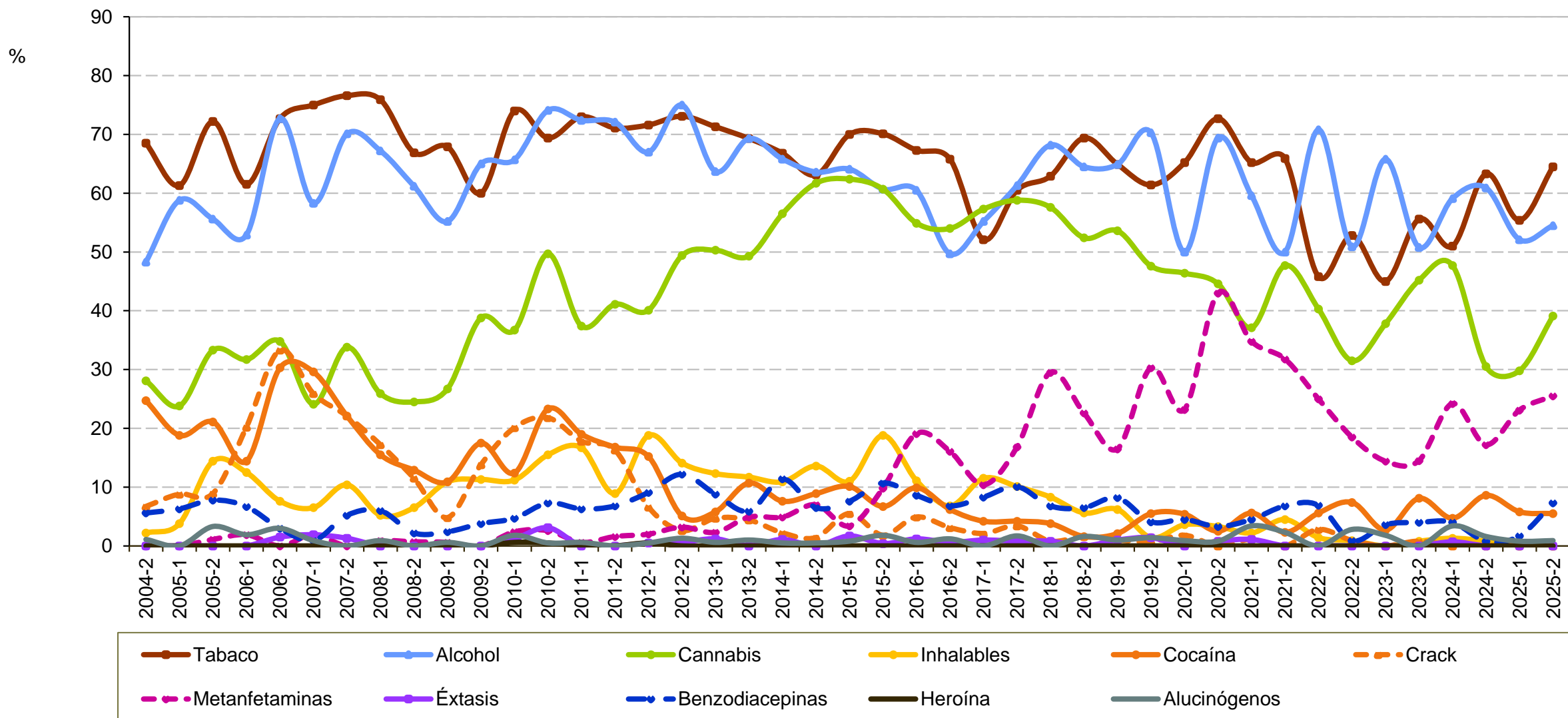



Consumo de drogas en los últimos 30 días en personas con consumo de drogas ilícitas solicitantes de tratamiento en CIJ

Zacatecas

2° semestre de 2004 - 2° semestre de 2025

Semestre	Total de casos	Tabaco	Alcohol	Cannabis	Inhalables	Cocaína	Crack	Metanfetaminas	Éxtasis	Benzodiazepinas	Heroína	Alucinógenos
2004-2	89	68.5	48.3	28.1	2.2	24.7	6.7	0.0	0.0	5.6	0.0	1.1
2005-1	80	61.3	58.8	23.8	3.8	18.8	8.8	0.0	0.0	6.3	0.0	0.0
2005-2	90	72.2	55.6	33.3	14.4	21.1	8.9	1.1	0.0	7.8	0.0	3.3
2006-1	104	61.5	52.9	31.7	12.5	14.4	20.2	1.9	0.0	6.7	0.0	1.9
2006-2	66	72.7	72.7	34.8	7.6	30.3	33.3	0.0	1.5	3.0	0.0	3.0
2007-1	108	75.0	58.3	24.1	6.5	29.6	25.9	1.9	1.9	0.9	0.0	0.9
2007-2	77	76.6	70.1	33.8	10.4	22.1	22.1	0.0	1.3	5.2	0.0	0.0
2008-1	116	75.9	67.2	25.9	5.2	15.5	17.2	0.9	0.0	6.0	0.0	0.9
2008-2	139	66.9	61.2	24.5	6.5	12.9	11.5	0.7	0.0	2.2	0.0	0.0
2009-1	165	67.9	55.2	26.7	10.9	10.9	4.8	0.6	0.0	2.4	0.0	0.6
2009-2	80	60.0	65.0	38.8	11.3	17.5	13.8	0.0	0.0	3.8	0.0	0.0
2010-1	169	74.0	65.7	36.7	11.2	12.4	20.1	2.4	1.2	4.7	0.6	1.8
2010-2	193	69.4	74.1	49.7	15.5	23.3	21.8	2.6	3.1	7.3	0.5	0.5
2011-1	174	73.0	72.4	37.4	16.7	19.0	17.8	0.6	0.0	6.3	0.0	0.6
2011-2	190	71.1	72.1	41.1	8.9	16.8	16.3	1.6	0.0	6.8	0.0	0.0
2012-1	197	71.6	67.0	40.1	18.8	15.2	6.6	2.0	0.5	9.1	0.5	0.5
2012-2	156	73.1	75.0	49.4	14.1	5.1	2.6	3.2	0.6	12.2	0.0	1.3
2013-1	171	71.3	63.7	50.3	12.3	5.8	4.7	2.3	1.2	8.8	0.0	0.6
2013-2	205	69.3	69.3	49.3	11.7	10.7	4.4	4.9	0.0	5.9	0.0	1.0
2014-1	184	66.8	65.8	56.5	10.9	7.6	2.2	4.9	1.1	11.4	0.0	0.5
2014-2	214	63.1	63.6	61.7	13.6	8.9	1.4	7.0	0.0	6.5	0.0	0.5
2015-1	237	70.0	64.1	62.4	11.0	10.1	5.5	3.4	1.7	7.6	0.0	0.8
2015-2	224	70.1	60.7	60.7	18.8	6.7	1.8	9.8	0.4	10.7	0.0	1.8
2016-1	162	67.3	60.5	54.9	11.1	9.9	4.9	19.1	1.2	8.6	0.0	0.6
2016-2	161	65.8	49.7	54.0	6.8	6.2	3.1	16.1	0.6	6.8	0.0	1.2
2017-1	96	52.1	55.2	57.3	11.5	4.2	2.1	10.4	1.0	8.3	0.0	0.0
2017-2	119	60.5	61.3	58.8	10.1	4.2	3.4	16.8	0.8	10.1	0.0	1.7
2018-1	132	62.9	68.2	57.6	8.3	3.8	0.8	29.5	0.8	6.8	0.0	0.0
2018-2	124	69.4	64.5	52.4	5.6	1.6	1.6	22.6	0.0	6.5	0.0	1.6
2019-1	97	64.9	64.9	53.6	6.2	2.1	1.0	16.5	1.0	8.2	0.0	1.0
2019-2	145	61.4	70.3	47.6	1.4	5.5	0.7	30.3	1.4	4.1	0.0	1.4
2020-1	112	65.2	50.0	46.4	3.6	5.4	1.8	23.2	0.0	4.5	0.0	0.9
2020-2	121	72.7	69.4	44.6	3.3	2.5	0.0	43.0	0.8	3.3	0.0	0.8
2021-1	89	65.2	59.6	37.1	2.2	5.6	1.1	34.8	1.1	4.5	0.0	3.4
2021-2	44	65.9	50.0	47.7	4.5	2.3	0.0	31.8	0.0	6.8	0.0	2.3
2022-1	72	45.8	70.8	40.3	1.4	5.6	2.8	25.0	0.0	6.9	0.0	0.0
2022-2	108	52.8	50.9	31.5	0.9	7.4	0.9	18.5	0.0	0.9	0.0	2.8
2023-1	111	45.0	65.8	37.8	0.0	2.7	0.0	14.4	0.0	3.6	0.0	1.8
2023-2	124	55.6	50.8	45.2	0.8	8.1	0.8	14.5	0.0	4.0	0.0	0.0
2024-1	149	51.0	59.1	47.7	1.3	4.7	0.0	24.2	0.7	4.0	0.0	3.4
2024-2	128	63.3	60.9	30.5	0.8	8.6	0.0	17.2	0.0	0.8	0.0	1.6
2025-1	121	55.4	52.1	29.8	0.0	5.8	0.0	23.1	0.0	1.7	0.0	0.8
2025-2	110	64.5	54.5	39.1	0.0	5.5	0.0	25.5	0.0	7.3	0.0	0.9

Fuente: Elaboración propia con información del Reporte de información epidemiológica del consumo de drogas. México: CIJ. (2026).